NOTES:

1. ALL ELEVATIONS SHOWN HEREON ARE REFEREMCED TO THE SURVCON INC. CONTROL BENCHMARKS:
   GPS1 – ELEV. 44.16'
   AN "X" CUT IN CONCRETE LOCATED AT THE NORTHWEST CORNER OF SAN JACINTO STREET AND HOLMAN AVENUE.

   GPS2 – ELEV. 43.29'
   AN "X" CUT IN CONCRETE LOCATED AT THE NORTHWEST CORNER OF HOLMAN AVENUE AND AUSTIN STREET.

2. TEMPORARY BENCHMARK (T.B.M.) "251" – ELEV. 45.53'
   SET MAG NAIL IN CONC. LOCATED ACROSS SAN JACINTO BUILDING IN SIDEWALK.

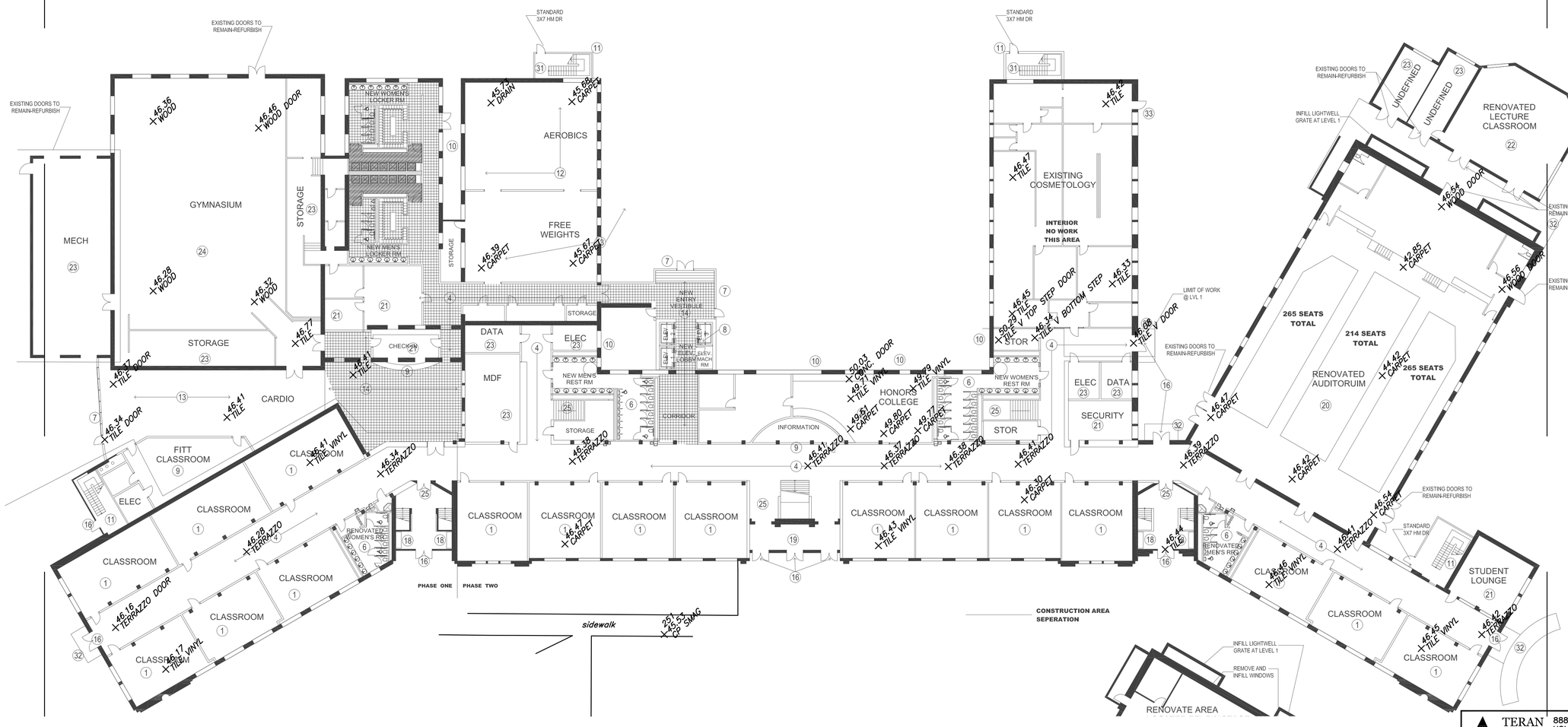

TERAN GROUP
888 W. SAM HOUSTON PKWY. S., STE. 250
HOUSTON, TEXAS 77042
PH: 713-244-9795
FAX: 713-244-9794

HOUSTON COMMUNITY COLLEGE SYSTEM
SAN JACINTO BUILDING

FIRST FLOOR ELEVATIONS

DRAWN BY: M.B.	DATE: 03-17-11	S.I.T.: H.A.
APPROVED BY: O.T.	DATE: 03-17-11	TERAN GROUP PROJECT NO. 2011-030
SCALE: NTS	SHEET NO 1 OF 1	