



Solicitation Amendment No. 1

To: Prospective Proposers/Offeror:	Date:
Prospective Proposers	August 19, 2021
Project Title:	Project No.:
Furniture, Fixtures and Equipment	RFP-C 21-53
<p>Description of Solicitation Amendment: The Request for Proposal - Commodity (Project RFP-C No. 21-53) is hereby amended as set forth below:</p> <p>1. Questions and Answers are released and attached.</p> <p>Please visit our website at https://www.hccs.edu/about-hcc/procurement/</p> <p>Except as provided herein, all terms and conditions of the solicitation remain unchanged and in full force and effect.</p>	
Acknowledgement of Amendment No. by:	Date:
Company Name (Bidder/Offerer):	
Signed by:	
Name (Type or Print):	Title:

REQUEST FOR PROPOSAL
PROJECT NO. RFP-C 21-53
FURNITURE, FIXTURES AND EQUIPMENT
QUESTIONS AND ANSWERS No. 1

Date: August 19, 2021
To: Prospective Proposers
From: Procurement Operations Department, Houston Community College
Subject: Questions and Answers Responses

Q1. ADP Lemco Whiteboard: What size and color?

Response: The visual display boards (Not an interactive whiteboard) are 4'-0" x 8'-0" white marker boards.

Q2. Are there drawings for this project, if so, how can we access them?

Response: See the attached below, Construction Drawings_Collaboratorium Room Buildout.

Q3. Will the tables be detached or attached to one another? In addition, if they are attached, do the tables need ganging brackets?

Response: Provide detached tables.

When issued, "Questions & Answers" shall automatically become a part of the solicitation documents and shall supersede any previous specification(s) and/or provision(s) in conflict with the Questions & Answers. All revisions, responses, and answers incorporated into the Questions & Answers are collaboratively from both the Procurement Operations and the applicable HCC Department(s). It is the responsibility of the bidder/respondent to ensure that it has obtained all such letter(s). By submitting a bid on this project, bidders/respondents shall be deemed to have received all Questions & Answers and to have incorporated them into this solicitation and resulting proposal response.

Furthermore, it is the responsibility of each Contractor to obtain any previous Questions & Answers associated with this solicitation.

Balance of page intentionally left blank.

HCC North Forest Collaboratorium

6010 Little York Rd
Houston, TX 77016

Bid & Permit



OWNER/PROJECT MANAGER
Houston Community College
3200 Wilcrest Drive #100
Houston, TX 77063
t: 713.855.7609

ARCHITECT
HarrisonKornberg Architects, LLC
contact: Christopher Martin, RA
3800 Buffalo Speedway
Suite 550
Houston, TX 77098
o: 713.229.0688
f: 713.229.0692

MEP ENGINEER
Infinity MEP Consultants
contact: Nick Badke
10260 Westheimer Rd
Suite 250
Houston, TX 77042
t: 713-429-4949

STRUCTURAL ENGINEER
JQ Engineering
contact: Jigar Deliwala, PE
7700 San Felipe, Suite 225
Houston, TX 77084
f: 713-941-5233

Abbreviations Legened

A.C.	Air Conditioning	HO	Hand	RD	Roof Drain
ADJ	Adjustable	HT	Height	RE	Riser to
A.E.S.	Above Existing Slab	INT	Interior	REG	Register (Cash)
AFF	Above Finish Floor	LAM	Laminate	REG	Registered
AL	Aluminum	LAV	Lavatory	RET	Retained
BO	Board	LT	Light	RM	Room
CJ	Control Joint	MFD	Mounted	S.A.	Supply Air
C.L.	Center Line	MANUF.	Manufacturer	SCHED	Scheduled
CMU	Concrete Masonry Unit	MAX	Maximum	SM	Similar
C.G.L.	Ceiling	MEF	Medium Density	S.B.O.	Supplied By Owner
COL	Column	FIBERBOARD	Fiberboard	SPEC'D	Specified
CONC	Concrete	MECH	Mechanical	SPECS	Specifications
CONT.	Continuous	MILL WK.	Millwork	SQ	Square
DA	Diameter	MIN	Minimum	S.S.	Stainless Steel
DM	Dimension	M.O.	Masonry Opening	STD	Standard
DN	Down	MFL	Metal	STL	Steel
D.S.	Downspout	N.I.C.	Not In Contract	STDR.	Storage
DTL	Detail	NO.	Number	SUSP.	Suspended
EA	Each	NTS	Not To Scale	TEMP	Tempered
ELEC.	Electrical	O.C.	On Center	TYP.	Typical
ELEV.	Elevation	OD	Outside Roof Drain	UNEQ	Unequal
ENCL.	Enclosed	OFCI	Owner Furnished	U.O.N.	Unless Otherwise Noted
EQ	Equal	INST.	Installed	VCT	Vinyl Composition Tile
EQUIP.	Equipment	OFD	Owner Furnished Owner	V.I.F.	Verify In Field
EXIST	Existing	OPP	Opposite	WVC	Vinyl Wall Covering
F.C.	Fire Extinguisher Cabinet	O.P.P.	Opposite	WC	With
FIN	Finish	O.H.	Opposite Hand	WC	Wall Closet
FIXT.	Fixture	P.C.E.	Pieces	WO	Wood
GALV.	Galvanized	PLAS.	Plastic	WGT.	Weight
G.C.	General Contractor	PLAM.	Plastic Laminate	WIND	Window
G.H.	Garment Hook	PLYWD.	Plywood		
GL	Glass	POL.	Polished		
GYP. BD.	Gypsum Board	PTD.	Painted		
HB	Head Bolt	R.A.	Return Air		
H.C.	Handicap	RAD	Radius		
HM	Hollow Metal	R.C.P.	Reflected Ceiling Plan		

NOTE: ALL ABBREVIATIONS
MAY NOT BE USED

Symbols Legened

Room name	Room Tag	Wall Section Cut Key
TD1	Centerline	Detail Section Cut Key
0	Grid Line	Revision Cloud
10	Partition Type	Benchmark
101	Window Tag	Enlarged Detail Key
101	Door Tag	Keynote
A101	Exterior Elevation Key	Sheet Specific Note
A101	Interior Elevation Key	Material Tag
101	Section Cut Key	

Sheet Index

00-00	COVER
00-01 - 00-04	SPECIFICATIONS
A1-00	LIFE SAFETY PLAN & PROJECT INFO
A1-10	COLLABORATORIUM DEMO / PROPOSED
A8-00	INTERIOR ELEV. & DETAILS
50-00	STRUCTURAL NOTES, FOUNDATION & FRAMING PLANS
M0-01	MECHANICAL COVER SHEET
M0-02	MECHANICAL SPECIFICATIONS
M2-01	MECHANICAL PLAN
M6-01	MECHANICAL DETAILS
EO-01	ELECTRICAL COVER SHEET
EO-02	ELECTRICAL SPECIFICATIONS
E1-01	COORDINATION PLAN
E2-01	POWER PLAN
E7-00	PANEL SCHEDULES & RISER

General Notes to Project

- Do not scale drawings. Use figure dimensions only.
- Field verify all dimensions and existing conditions before proceeding with work.
- The note "No Work in This Area" is a general statement. Some MEP work and architectural work may be required in these areas to complete a system to operational status, for minor renovation, for touch-up work, or for verification of existing conditions (i.e. previously inaccessible areas, behind to the scope of work. Verification of such a condition may or may not impact the project and will be evaluated on a case by case basis.
- Refer to sheet 00-85 for partition types.
- Refer to sheet A8-10 for cabinet types.
- Refer to 00-82 for standard mounting heights.
- Where any equipment is wall mounted, provide blocking in wall.
- GC to coordinate installations of vendor installed equipment.
- All interior dimensions are from finished face or centerline of column.
- Where enlarged plans or partial plans are referenced, dimensions, notes, special detailing, and finish requirements are noted on the reference sheets and are omitted on the smaller scale plans.

Project Information

Scope:
Relocate vending machines to hall and construct new closet. Add storefront system at room entrance. Reconstruct cabinet at room E. wall. Add furring wall at rooms N. wall. Carpet room and add new monitors and whiteboards on N. & S. walls.

Applicable Codes and Ordinances

- Building Dept:** City of Houston Dept of Public Works & Engineering
Phone: 832-385-2500
Address: 611 Walker St, Houston, TX 77002
Building Code: ICC-2015 International Building Code w/ C.O.H. amendments
Structural Code: ICC-2015 International Building Code w/ C.O.H. amendments
Mechanical Code: ICC-2012 Uniform Mechanical Code w/ C.O.H. amendments
Plumbing Code: ICC-2012 Uniform Plumbing Code w/ C.O.H. amendments
Electrical Code: 2017 National Electrical Code
Fire Code: ICC-2012 International Fire Code
Energy Code: CCH-2015 Houston Commercial Energy Conservation Code w/ C.O.H. amendments.
Accessibility Code: Texas Accessibility Standards (TAS) of Architectural Barriers Act Article 9102, Texas Civil Statutes Effective April 1, 1994 (Last page revision - March 31, 1999)

Issue / Revision
Bid & Permit 7/12/2021

Revision Schedule		
Delta	Date	Revision

Project Name
HCC NF Collaboratorium

HCC
6010 Little York Rd.
Houston, TX 77016

3800 Buffalo Speedway
#500
Houston, TX 77098
713-229-0688
Contact: Christopher Martin, RA

Project Team:
Owner:
Owner Name:
Contact:
I

Structural:
JQ
Contact: Jigar Deliwala, PE
I: 832-949-5233

MEP:
Infinity MEP Consultants
Contact: Nick Badke, PE
I: 713-999-8037

Sheet Name/Number
COVER

SCALE: 1/2" = 1'-0"
G0-00

Drawn By: Ashli
Checked By: Oshin
Project Name/Number: XX
Plot Date: 7/12/2021

SECTION 05 10 - PAINTS, COATINGS, AND POLISHES

05 10 00 - PAINTS, COATINGS, AND POLISHES - GENERAL

1. Furnish and apply all paints, primers, stains, varnishes, and finishes to be specified in the schedule of finishes, including the preparation of surfaces to be painted or finished. The work shall include the removal of old paint, sanding, and patching of holes and gouges. The contractor shall be responsible for the selection of paint colors and finishes to be specified in the schedule of finishes. The contractor shall provide a color chart and finish samples for approval before proceeding with the work. All paints, primers, stains, varnishes, and finishes shall be of the highest quality and shall meet the requirements of the manufacturer's literature. The contractor shall be responsible for the storage and protection of all materials during the project. The contractor shall be responsible for the disposal of all waste materials in accordance with applicable laws and regulations. The contractor shall be responsible for the cleanup and removal of all materials from the site at the completion of the project. The contractor shall be responsible for the maintenance and repair of all work done during the project. The contractor shall be responsible for the coordination of all work with other trades and shall provide a schedule of work for approval before proceeding with the work. The contractor shall be responsible for the completion of all work in a timely and efficient manner. The contractor shall be responsible for the cost of all materials and labor. The contractor shall be responsible for the safety of all workers and shall provide all necessary safety equipment and training. The contractor shall be responsible for the insurance and bonding of all workers and shall provide a certificate of insurance and bonding to the owner before proceeding with the work. The contractor shall be responsible for the compliance with all applicable laws and regulations. The contractor shall be responsible for the maintenance and repair of all work done during the project. The contractor shall be responsible for the coordination of all work with other trades and shall provide a schedule of work for approval before proceeding with the work. The contractor shall be responsible for the completion of all work in a timely and efficient manner. The contractor shall be responsible for the cost of all materials and labor. The contractor shall be responsible for the safety of all workers and shall provide all necessary safety equipment and training. The contractor shall be responsible for the insurance and bonding of all workers and shall provide a certificate of insurance and bonding to the owner before proceeding with the work. The contractor shall be responsible for the compliance with all applicable laws and regulations.

05 10 01 - PAINTS, COATINGS, AND POLISHES - INTERIOR WALLS AND CEILING

1. Paints, coatings, and finishes shall be applied to all interior walls and ceilings in accordance with the schedule of finishes. The contractor shall be responsible for the preparation of surfaces to be painted or finished. The contractor shall be responsible for the selection of paint colors and finishes to be specified in the schedule of finishes. The contractor shall provide a color chart and finish samples for approval before proceeding with the work. All paints, primers, stains, varnishes, and finishes shall be of the highest quality and shall meet the requirements of the manufacturer's literature. The contractor shall be responsible for the storage and protection of all materials during the project. The contractor shall be responsible for the disposal of all waste materials in accordance with applicable laws and regulations. The contractor shall be responsible for the cleanup and removal of all materials from the site at the completion of the project. The contractor shall be responsible for the maintenance and repair of all work done during the project. The contractor shall be responsible for the coordination of all work with other trades and shall provide a schedule of work for approval before proceeding with the work. The contractor shall be responsible for the completion of all work in a timely and efficient manner. The contractor shall be responsible for the cost of all materials and labor. The contractor shall be responsible for the safety of all workers and shall provide all necessary safety equipment and training. The contractor shall be responsible for the insurance and bonding of all workers and shall provide a certificate of insurance and bonding to the owner before proceeding with the work. The contractor shall be responsible for the compliance with all applicable laws and regulations.

05 10 02 - PAINTS, COATINGS, AND POLISHES - EXTERIOR WALLS AND ROOFING

1. Paints, coatings, and finishes shall be applied to all exterior walls and roofing in accordance with the schedule of finishes. The contractor shall be responsible for the preparation of surfaces to be painted or finished. The contractor shall be responsible for the selection of paint colors and finishes to be specified in the schedule of finishes. The contractor shall provide a color chart and finish samples for approval before proceeding with the work. All paints, primers, stains, varnishes, and finishes shall be of the highest quality and shall meet the requirements of the manufacturer's literature. The contractor shall be responsible for the storage and protection of all materials during the project. The contractor shall be responsible for the disposal of all waste materials in accordance with applicable laws and regulations. The contractor shall be responsible for the cleanup and removal of all materials from the site at the completion of the project. The contractor shall be responsible for the maintenance and repair of all work done during the project. The contractor shall be responsible for the coordination of all work with other trades and shall provide a schedule of work for approval before proceeding with the work. The contractor shall be responsible for the completion of all work in a timely and efficient manner. The contractor shall be responsible for the cost of all materials and labor. The contractor shall be responsible for the safety of all workers and shall provide all necessary safety equipment and training. The contractor shall be responsible for the insurance and bonding of all workers and shall provide a certificate of insurance and bonding to the owner before proceeding with the work. The contractor shall be responsible for the compliance with all applicable laws and regulations.

Bid & Permit

HCC COLLABORATORIUM

8010 LITTLE YORK ROAD

HOUSTON, TX 77036

HCC COLLABORATORIUM

8010 LITTLE YORK ROAD

HOUSTON, TX 77036

SEAL: GO-01

PROJECT TEAM

DESIGNER: [List of Designers]

CONTRACTOR: [List of Contractors]

DATE: [Date]

NO.	DESCRIPTION	REVISIONS
1	1. General	
2	2. Materials	
3	3. Fabrication of Cladding Panels	
4	4. Installation	
5	5. Maintenance	
6	6. Accessories	
7	7. Performance Requirements	
8	8. Quality Control	
9	9. Safety	
10	10. Environmental	
11	11. Fire Protection	
12	12. Acoustical	
13	13. Thermal	
14	14. Air Quality	
15	15. Water	
16	16. Electrical	
17	17. Mechanical	
18	18. Plumbing	
19	19. HVAC	
20	20. Transportation	
21	21. Telecommunications	
22	22. Security	
23	23. Life Safety	
24	24. Accessibility	
25	25. Historic Preservation	
26	26. Cultural Resources	
27	27. Archaeology	
28	28. Paleontology	
29	29. Biological Resources	
30	30. Geology	
31	31. Seismicity	
32	32. Soils	
33	33. Wetlands	
34	34. Wetland Delineation	
35	35. Wetland Mitigation	
36	36. Wetland Restoration	
37	37. Wetland Relocation	
38	38. Wetland Avoidance	
39	39. Wetland Minimization	
40	40. Wetland Compensation	
41	41. Wetland Mitigation Bank	
42	42. Wetland Mitigation Fund	
43	43. Wetland Mitigation Credit	
44	44. Wetland Mitigation Offset	
45	45. Wetland Mitigation Credit Offset	
46	46. Wetland Mitigation Credit Offset Fund	
47	47. Wetland Mitigation Credit Offset Fund	
48	48. Wetland Mitigation Credit Offset Fund	
49	49. Wetland Mitigation Credit Offset Fund	
50	50. Wetland Mitigation Credit Offset Fund	

SANFOOT
 SANITARY FOOTING SYSTEMS, INC.
 Product Specification

PART 1 - GENERAL

- 1.1 Summary
 - A. Related Sections
 - 1. Foundations
 - 2. Masonry
 - 3. Cast-in-Place Concrete
 - 4. Formwork
 - 5. Scaffolding
 - 6. Steel Decking
 - 7. Steel Joists
 - 8. Steel Joist Girders
 - 9. Steel Joist Trusses
 - 10. Steel Joist Joists
 - 11. Steel Joist Panels
 - 12. Steel Joist Connections
 - 13. Steel Joist Accessories
 - 14. Steel Joist Details
 - 15. Steel Joist Fabrication
 - 16. Steel Joist Installation
 - 17. Steel Joist Maintenance
 - 18. Steel Joist Repairs
 - 19. Steel Joist Removal
 - 20. Steel Joist Storage
 - 21. Steel Joist Transportation
 - 22. Steel Joist Unloading
 - 23. Steel Joist Warehousing
 - 24. Steel Joist Yards

HOC
 HOC INC. COLLEGIATE BUILDINGS
 1000 UNIVERSITY AVENUE
 HOUSTON, TEXAS 77002



THIS DOCUMENT IS THE PROPERTY OF HOC INC. IT IS TO BE USED ONLY FOR THE PROJECT AND SITE SPECIFICALLY IDENTIFIED HEREON. IT IS NOT TO BE REPRODUCED, COPIED, OR TRANSMITTED IN ANY FORM OR BY ANY MEANS, ELECTRONIC OR MECHANICAL, INCLUDING PHOTOCOPYING, RECORDING, OR BY ANY INFORMATION STORAGE AND RETRIEVAL SYSTEM, WITHOUT THE WRITTEN PERMISSION OF HOC INC.

NO.	DATE	REVISIONS
1	7/20/2021	PFE Revision

PROJECT TEAM
 PROJECT NO.:
 CONTRACT: Agor, Dallas, TX
 CONTRACT NO.: 2021-0021
 DATE: 07/20/2021
 CONTRACTOR: HOC Inc.
 PROJECT MANAGER: HOC Inc.
 PROJECT ENGINEER: HOC Inc.
 PROJECT SUPERVISOR: HOC Inc.

SPECIFICATIONS
G0-04
 SCALE:
 Project Team: HOC Inc.

SECTION 05 11 00 - SANITARY FOOTING SYSTEMS

PART 2 - PRODUCTS

- 2.1 Sanitary Footing System
 - A. Manufacturer: HOC Inc.
 - B. Model: SANFOOT SYSTEM
 - C. Material: Steel
 - D. Finish: Galvalume
 - E. Color: Silver
 - F. Weight: 150 lbs/ft
 - G. Length: 12 ft
 - H. Width: 12 in
 - I. Height: 12 in
 - J. Spacing: 12 in
 - K. Installation: See Section 05 11 00
 - L. Maintenance: See Section 05 11 00
 - M. Repairs: See Section 05 11 00
 - N. Storage: See Section 05 11 00
 - O. Transportation: See Section 05 11 00
 - P. Unloading: See Section 05 11 00
 - Q. Warehousing: See Section 05 11 00
 - R. Yards: See Section 05 11 00

PART 3 - EXECUTION

- 3.1 Installation
 - A. Substrate: See Section 05 11 00
 - B. Preparation: See Section 05 11 00
 - C. Placement: See Section 05 11 00
 - D. Finishing: See Section 05 11 00
 - E. Protection: See Section 05 11 00
 - F. Maintenance: See Section 05 11 00
 - G. Repairs: See Section 05 11 00
 - H. Storage: See Section 05 11 00
 - I. Transportation: See Section 05 11 00
 - J. Unloading: See Section 05 11 00
 - K. Warehousing: See Section 05 11 00
 - L. Yards: See Section 05 11 00

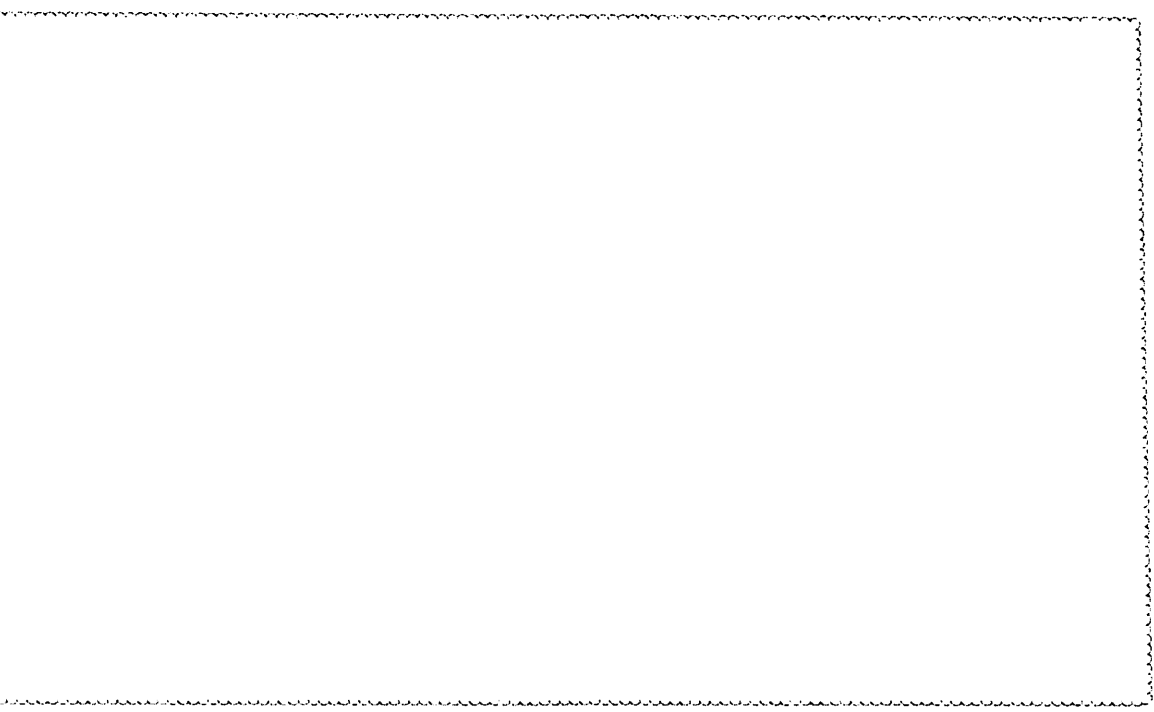

1

PART 4 - EXECUTION

- 4.1 Installation
 - A. Substrate: See Section 05 11 00
 - B. Preparation: See Section 05 11 00
 - C. Placement: See Section 05 11 00
 - D. Finishing: See Section 05 11 00
 - E. Protection: See Section 05 11 00
 - F. Maintenance: See Section 05 11 00
 - G. Repairs: See Section 05 11 00
 - H. Storage: See Section 05 11 00
 - I. Transportation: See Section 05 11 00
 - J. Unloading: See Section 05 11 00
 - K. Warehousing: See Section 05 11 00
 - L. Yards: See Section 05 11 00

PART 5 - EXECUTION

- 5.1 Installation
 - A. Substrate: See Section 05 11 00
 - B. Preparation: See Section 05 11 00
 - C. Placement: See Section 05 11 00
 - D. Finishing: See Section 05 11 00
 - E. Protection: See Section 05 11 00
 - F. Maintenance: See Section 05 11 00
 - G. Repairs: See Section 05 11 00
 - H. Storage: See Section 05 11 00
 - I. Transportation: See Section 05 11 00
 - J. Unloading: See Section 05 11 00
 - K. Warehousing: See Section 05 11 00
 - L. Yards: See Section 05 11 00

PART 6 - EXECUTION

- 6.1 Installation
 - A. Substrate: See Section 05 11 00
 - B. Preparation: See Section 05 11 00
 - C. Placement: See Section 05 11 00
 - D. Finishing: See Section 05 11 00
 - E. Protection: See Section 05 11 00
 - F. Maintenance: See Section 05 11 00
 - G. Repairs: See Section 05 11 00
 - H. Storage: See Section 05 11 00
 - I. Transportation: See Section 05 11 00
 - J. Unloading: See Section 05 11 00
 - K. Warehousing: See Section 05 11 00
 - L. Yards: See Section 05 11 00

PART 7 - EXECUTION

- 7.1 Installation
 - A. Substrate: See Section 05 11 00
 - B. Preparation: See Section 05 11 00
 - C. Placement: See Section 05 11 00
 - D. Finishing: See Section 05 11 00
 - E. Protection: See Section 05 11 00
 - F. Maintenance: See Section 05 11 00
 - G. Repairs: See Section 05 11 00
 - H. Storage: See Section 05 11 00
 - I. Transportation: See Section 05 11 00
 - J. Unloading: See Section 05 11 00
 - K. Warehousing: See Section 05 11 00
 - L. Yards: See Section 05 11 00

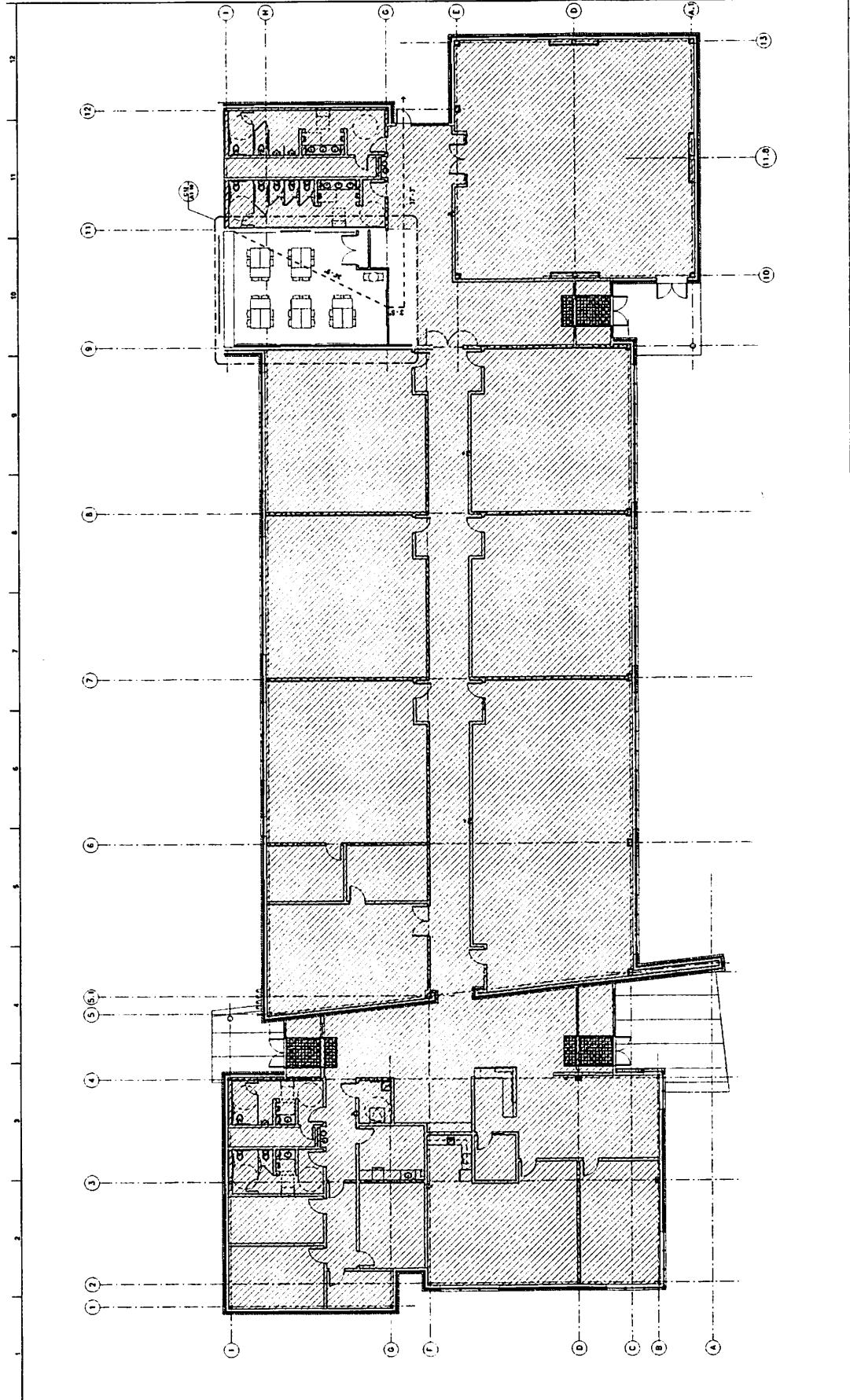

MEANS OF EGRESS - OCCUPANT LOAD (IBC TABLE 1004.1.2)	
Name of Space or Room	Occupant Load
Accompany, Reception	500 Gross
Ballrooms	100 Net
Conference Room (Over 1750 SqFt)	50
Corridor	35 Net
Executive Office	117
General Office	100 Gross
Indicators to existing	12 Net
Restrooms	72 Net
Total Occupant Load for Egress Calculations: 1000.3	
Total Occupant Load for Egress Calculations: 1000.3	

PROJECT GENERAL INFORMATION	
Name of Project:	HCC North Forest Collaborators
Building/Facility Name:	HCC North Forest
Construction:	7/1/2021
Description of Project:	Rescue working machinery to hall mechanical room, fire alarm system, fire alarm control panel and fire alarm system at room 1000.3. Mechanical room at room 1000.3. Carpet room and mechanical room at 1000.3.
Applicable Building Codes:	2018 IRC
Owner Type of Construction:	LAB
Design Professional:	ME
Contractor:	ME
Secondary Occupancy Type:	ME
Name of Building:	HCC North Forest
Address:	1000.3
Map Section:	ME
Number of Floors:	1
Number of Egress Alarms:	1

MEANS OF EGRESS - DOORS	
Item	Notes
1000.3	ME required
1000.3	ME required
1000.3	ME required

- ### GENERAL SHEET NOTES
- A. Do not scale drawings. Use figure dimensions only.
 - B. Field verify all dimensions and existing conditions before proceeding with work.
 - C. The work will be in the area of a general statement. Since the work is in an area of a general statement, it is not intended to be a final design. The final design will be subject to a field verification of the work and will be intended to be a design by class work.
 - D. Where emergency plans or special plans are submitted, the contractor shall be responsible for their content. The contractor shall be responsible for their content and shall be responsible for their content. The contractor shall be responsible for their content.
 - E. Where openings are located, responsibility is subject to a field verification of the work and will be intended to be a design by class work. The contractor shall be responsible for their content.
 - F. Where any equipment is used, responsibility is subject to a field verification of the work and will be intended to be a design by class work. The contractor shall be responsible for their content.
 - G. Where any equipment is used, responsibility is subject to a field verification of the work and will be intended to be a design by class work. The contractor shall be responsible for their content.
 - H. Refer to GS-04 for cancelled meeting height.
 - I. Where any equipment is used, responsibility is subject to a field verification of the work and will be intended to be a design by class work. The contractor shall be responsible for their content.
 - J. Where any equipment is used, responsibility is subject to a field verification of the work and will be intended to be a design by class work. The contractor shall be responsible for their content.
 - K. HCC is responsible for existing mechanical equipment.

KEYNOTES
Key Values
Key Values

Hatch Ledged



Area not to escape

7/20/21
DATE AS RECEIVED
A1-10
COLLABORATORIUM
DEMO / PROPOSED

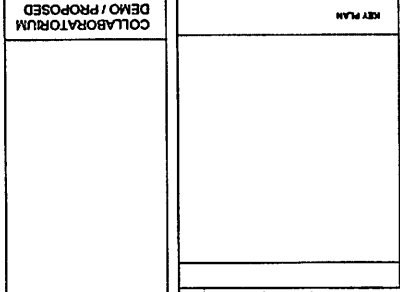

REV	DATE	DESCRIPTION
01	07/13/21	ISSUES & REVISIONS
02	07/13/21	REVISIONS
03	07/13/21	REVISIONS
04	07/13/21	REVISIONS
05	07/13/21	REVISIONS
06	07/13/21	REVISIONS
07	07/13/21	REVISIONS
08	07/13/21	REVISIONS
09	07/13/21	REVISIONS
10	07/13/21	REVISIONS
11	07/13/21	REVISIONS
12	07/13/21	REVISIONS

GENERAL SHEET NOTES

- 1. Do not use drawings for type dimensions only.
- 2. Where applicable, dimensions are not included in column layout.
- 3. Right line of framing of adjacent walls or conditions.
- 4. Shaded areas indicate where structural work has been indicated.
- 5. The use of hatching on the floor plan of a concrete structure shall be as shown on the general notes.
- 6. All structural work shall be shown on the floor plan.
- 7. All work on the floor plan shall be shown on the floor plan.
- 8. The use of hatching on the floor plan of a concrete structure shall be as shown on the general notes.
- 9. All structural work shall be shown on the floor plan.
- 10. The use of hatching on the floor plan of a concrete structure shall be as shown on the general notes.
- 11. All structural work shall be shown on the floor plan.
- 12. The use of hatching on the floor plan of a concrete structure shall be as shown on the general notes.

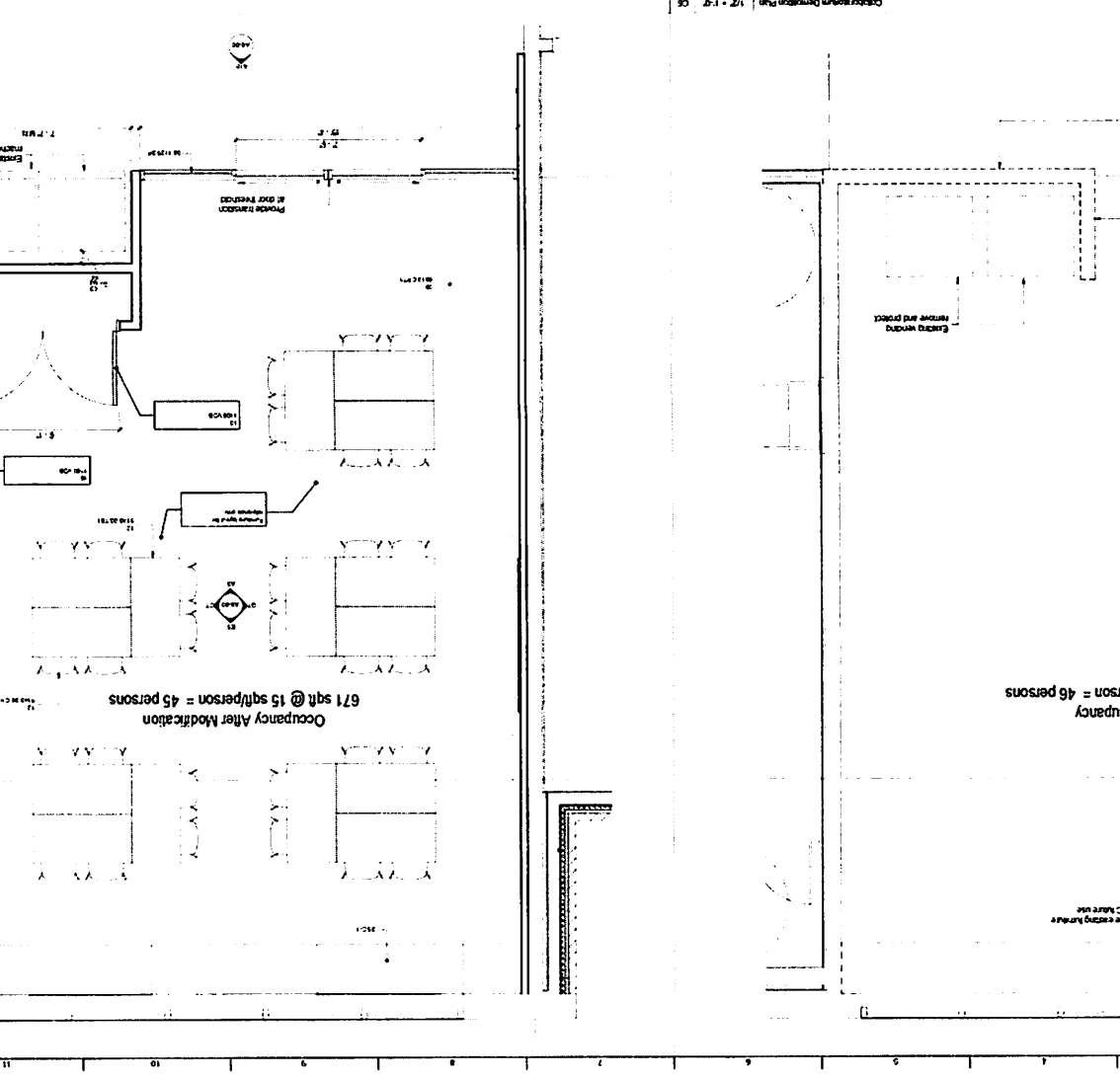

12
11
10
9
8
7
6
5
4
3
2
1

12
11
10
9
8
7
6
5
4
3
2
1

12
11
10
9
8
7
6
5
4
3
2
1

12
11
10
9
8
7
6
5
4
3
2
1



HCC INC COLLABORATORIUM
500 LITTLE YORK ROAD
HOUSTON TX 77036

Harriason Kornberg
REGISTERED ARCHITECT
No. 00390638
Texas State Board of Architecture
7/13/2021

15 ISSUES & REVISIONS
NO. DATE REVISIONS
01 07/13/21 ISSUES & REVISIONS

PROJECT TEAM
OWNER: HARRIASON KORNBERG
CONTACT: JAMES DUNN
1 832 949 3333
CONTACT: JAMES DUNN
1 713 599 8027

GENERAL SHEET NOTES

A. Do not scale drawings. Use type dimensions only.

B. Field walls, all dimensions and existing conditions before proceeding with work.

C. The note "NO WORK AT THIS AREA" is a general statement. Some MEP work and architectural work may be required in these areas to provide access to the work areas. The contractor shall be responsible for providing access to the work areas. The contractor shall be responsible for providing access to the work areas. The contractor shall be responsible for providing access to the work areas.

D. Where enlarged plans or partial plans are referenced, dimensions, notes, special ordering, and finish requirements are noted on the respective sheets and are intended to supplement the main plans. Referenced sheets and notes are intended to supplement the main plans. Referenced sheets and notes are intended to supplement the main plans.

E. Where openings are shown, the contractor shall provide the appropriate double door, storm door, or frame.

F. Where any equipment is wall mounted, provide blocking in wall.

G. GC to coordinate installation of window-mounted equipment.

H. Where any equipment is wall mounted, provide blocking in wall.

I. All work dimensions are from finished face of existing walls.

J. All work dimensions are from finished face of existing walls.

K. Field and repair existing masonry as needed to ensure a like new finish on exposed surfaces.

L. All door hardware to comply with ICC standards.

KEYNOTES

Key Value	Keynote Text
00-002-001	Specify primer - ECG White, 1/2" x 1/2" x 1/2"
00-002-002	Specify primer - ECG White, 1/2" x 1/2" x 1/2"
00-002-003	Specify primer - ECG White, 1/2" x 1/2" x 1/2"
00-002-004	Specify primer - ECG White, 1/2" x 1/2" x 1/2"
00-002-005	Specify primer - ECG White, 1/2" x 1/2" x 1/2"
00-002-006	Specify primer - ECG White, 1/2" x 1/2" x 1/2"
00-002-007	Specify primer - ECG White, 1/2" x 1/2" x 1/2"
00-002-008	Specify primer - ECG White, 1/2" x 1/2" x 1/2"
00-002-009	Specify primer - ECG White, 1/2" x 1/2" x 1/2"
00-002-010	Specify primer - ECG White, 1/2" x 1/2" x 1/2"
00-002-011	Specify primer - ECG White, 1/2" x 1/2" x 1/2"
00-002-012	Specify primer - ECG White, 1/2" x 1/2" x 1/2"
00-002-013	Specify primer - ECG White, 1/2" x 1/2" x 1/2"
00-002-014	Specify primer - ECG White, 1/2" x 1/2" x 1/2"
00-002-015	Specify primer - ECG White, 1/2" x 1/2" x 1/2"
00-002-016	Specify primer - ECG White, 1/2" x 1/2" x 1/2"
00-002-017	Specify primer - ECG White, 1/2" x 1/2" x 1/2"
00-002-018	Specify primer - ECG White, 1/2" x 1/2" x 1/2"
00-002-019	Specify primer - ECG White, 1/2" x 1/2" x 1/2"
00-002-020	Specify primer - ECG White, 1/2" x 1/2" x 1/2"
00-002-021	Specify primer - ECG White, 1/2" x 1/2" x 1/2"
00-002-022	Specify primer - ECG White, 1/2" x 1/2" x 1/2"
00-002-023	Specify primer - ECG White, 1/2" x 1/2" x 1/2"
00-002-024	Specify primer - ECG White, 1/2" x 1/2" x 1/2"
00-002-025	Specify primer - ECG White, 1/2" x 1/2" x 1/2"
00-002-026	Specify primer - ECG White, 1/2" x 1/2" x 1/2"
00-002-027	Specify primer - ECG White, 1/2" x 1/2" x 1/2"
00-002-028	Specify primer - ECG White, 1/2" x 1/2" x 1/2"
00-002-029	Specify primer - ECG White, 1/2" x 1/2" x 1/2"
00-002-030	Specify primer - ECG White, 1/2" x 1/2" x 1/2"
00-002-031	Specify primer - ECG White, 1/2" x 1/2" x 1/2"
00-002-032	Specify primer - ECG White, 1/2" x 1/2" x 1/2"
00-002-033	Specify primer - ECG White, 1/2" x 1/2" x 1/2"
00-002-034	Specify primer - ECG White, 1/2" x 1/2" x 1/2"
00-002-035	Specify primer - ECG White, 1/2" x 1/2" x 1/2"
00-002-036	Specify primer - ECG White, 1/2" x 1/2" x 1/2"
00-002-037	Specify primer - ECG White, 1/2" x 1/2" x 1/2"
00-002-038	Specify primer - ECG White, 1/2" x 1/2" x 1/2"
00-002-039	Specify primer - ECG White, 1/2" x 1/2" x 1/2"
00-002-040	Specify primer - ECG White, 1/2" x 1/2" x 1/2"
00-002-041	Specify primer - ECG White, 1/2" x 1/2" x 1/2"
00-002-042	Specify primer - ECG White, 1/2" x 1/2" x 1/2"
00-002-043	Specify primer - ECG White, 1/2" x 1/2" x 1/2"
00-002-044	Specify primer - ECG White, 1/2" x 1/2" x 1/2"
00-002-045	Specify primer - ECG White, 1/2" x 1/2" x 1/2"
00-002-046	Specify primer - ECG White, 1/2" x 1/2" x 1/2"
00-002-047	Specify primer - ECG White, 1/2" x 1/2" x 1/2"
00-002-048	Specify primer - ECG White, 1/2" x 1/2" x 1/2"
00-002-049	Specify primer - ECG White, 1/2" x 1/2" x 1/2"
00-002-050	Specify primer - ECG White, 1/2" x 1/2" x 1/2"

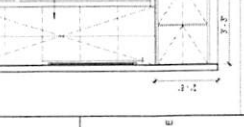
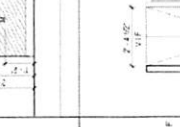
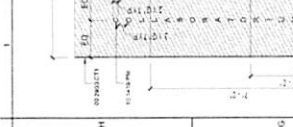
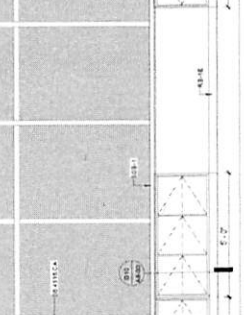
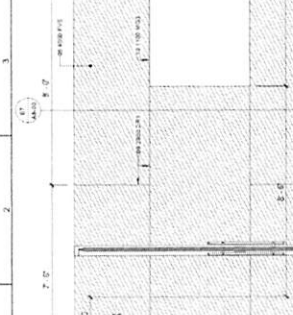
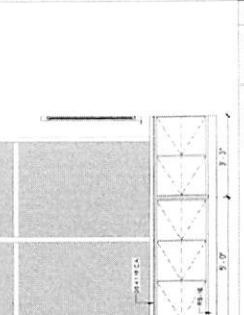
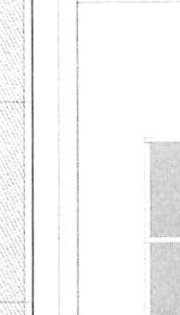
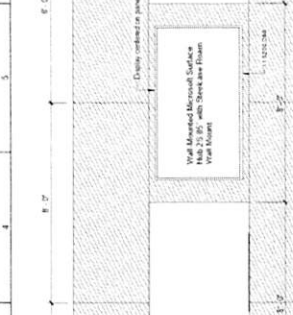
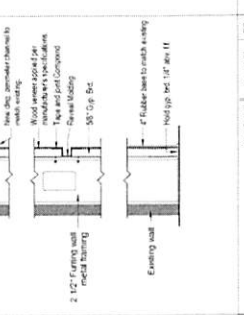
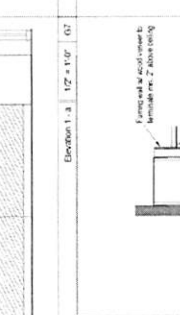
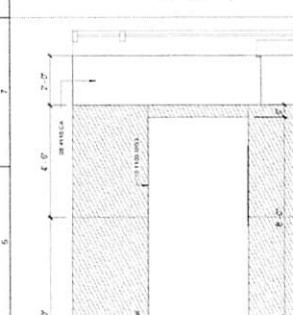
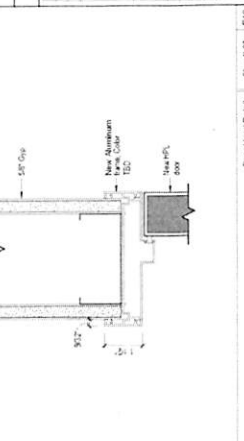
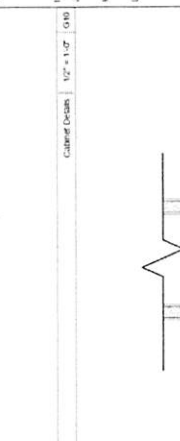
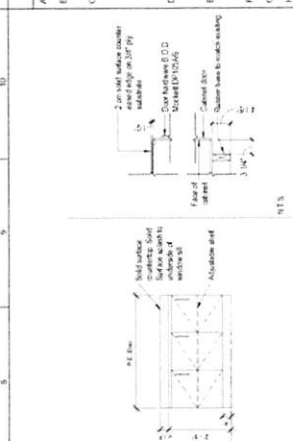

KEYNOTES

Key Value	Keynote Text
00-002-001	Specify primer - ECG White, 1/2" x 1/2" x 1/2"
00-002-002	Specify primer - ECG White, 1/2" x 1/2" x 1/2"
00-002-003	Specify primer - ECG White, 1/2" x 1/2" x 1/2"
00-002-004	Specify primer - ECG White, 1/2" x 1/2" x 1/2"
00-002-005	Specify primer - ECG White, 1/2" x 1/2" x 1/2"
00-002-006	Specify primer - ECG White, 1/2" x 1/2" x 1/2"
00-002-007	Specify primer - ECG White, 1/2" x 1/2" x 1/2"
00-002-008	Specify primer - ECG White, 1/2" x 1/2" x 1/2"
00-002-009	Specify primer - ECG White, 1/2" x 1/2" x 1/2"
00-002-010	Specify primer - ECG White, 1/2" x 1/2" x 1/2"
00-002-011	Specify primer - ECG White, 1/2" x 1/2" x 1/2"
00-002-012	Specify primer - ECG White, 1/2" x 1/2" x 1/2"
00-002-013	Specify primer - ECG White, 1/2" x 1/2" x 1/2"
00-002-014	Specify primer - ECG White, 1/2" x 1/2" x 1/2"
00-002-015	Specify primer - ECG White, 1/2" x 1/2" x 1/2"
00-002-016	Specify primer - ECG White, 1/2" x 1/2" x 1/2"
00-002-017	Specify primer - ECG White, 1/2" x 1/2" x 1/2"
00-002-018	Specify primer - ECG White, 1/2" x 1/2" x 1/2"
00-002-019	Specify primer - ECG White, 1/2" x 1/2" x 1/2"
00-002-020	Specify primer - ECG White, 1/2" x 1/2" x 1/2"
00-002-021	Specify primer - ECG White, 1/2" x 1/2" x 1/2"
00-002-022	Specify primer - ECG White, 1/2" x 1/2" x 1/2"
00-002-023	Specify primer - ECG White, 1/2" x 1/2" x 1/2"
00-002-024	Specify primer - ECG White, 1/2" x 1/2" x 1/2"
00-002-025	Specify primer - ECG White, 1/2" x 1/2" x 1/2"
00-002-026	Specify primer - ECG White, 1/2" x 1/2" x 1/2"
00-002-027	Specify primer - ECG White, 1/2" x 1/2" x 1/2"
00-002-028	Specify primer - ECG White, 1/2" x 1/2" x 1/2"
00-002-029	Specify primer - ECG White, 1/2" x 1/2" x 1/2"
00-002-030	Specify primer - ECG White, 1/2" x 1/2" x 1/2"
00-002-031	Specify primer - ECG White, 1/2" x 1/2" x 1/2"
00-002-032	Specify primer - ECG White, 1/2" x 1/2" x 1/2"
00-002-033	Specify primer - ECG White, 1/2" x 1/2" x 1/2"
00-002-034	Specify primer - ECG White, 1/2" x 1/2" x 1/2"
00-002-035	Specify primer - ECG White, 1/2" x 1/2" x 1/2"
00-002-036	Specify primer - ECG White, 1/2" x 1/2" x 1/2"
00-002-037	Specify primer - ECG White, 1/2" x 1/2" x 1/2"
00-002-038	Specify primer - ECG White, 1/2" x 1/2" x 1/2"
00-002-039	Specify primer - ECG White, 1/2" x 1/2" x 1/2"
00-002-040	Specify primer - ECG White, 1/2" x 1/2" x 1/2"
00-002-041	Specify primer - ECG White, 1/2" x 1/2" x 1/2"
00-002-042	Specify primer - ECG White, 1/2" x 1/2" x 1/2"
00-002-043	Specify primer - ECG White, 1/2" x 1/2" x 1/2"
00-002-044	Specify primer - ECG White, 1/2" x 1/2" x 1/2"
00-002-045	Specify primer - ECG White, 1/2" x 1/2" x 1/2"
00-002-046	Specify primer - ECG White, 1/2" x 1/2" x 1/2"
00-002-047	Specify primer - ECG White, 1/2" x 1/2" x 1/2"
00-002-048	Specify primer - ECG White, 1/2" x 1/2" x 1/2"
00-002-049	Specify primer - ECG White, 1/2" x 1/2" x 1/2"
00-002-050	Specify primer - ECG White, 1/2" x 1/2" x 1/2"

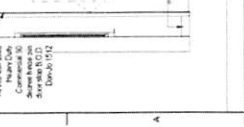
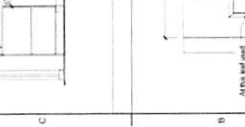
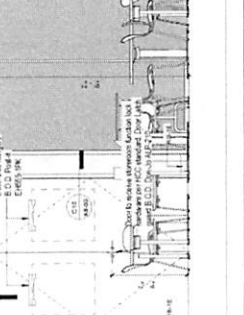
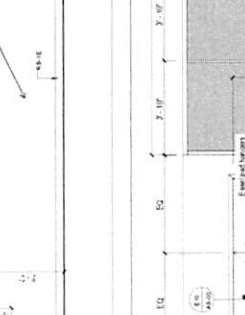
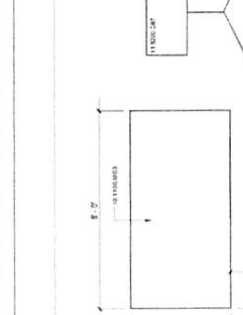
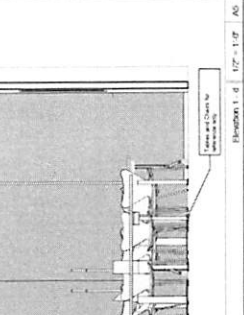
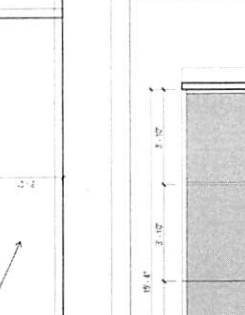
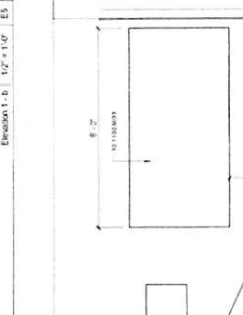
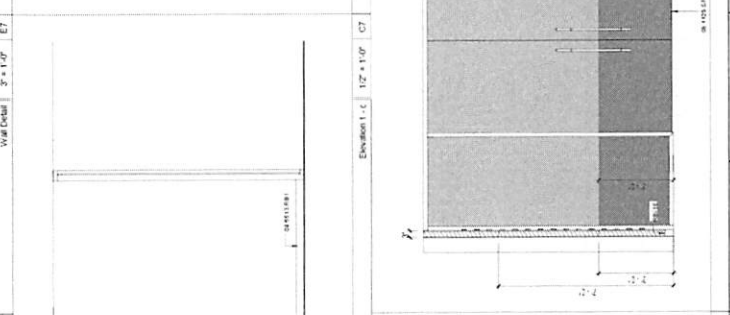
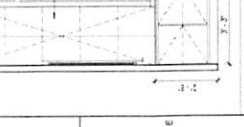
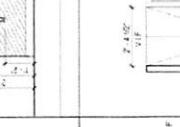
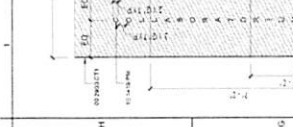
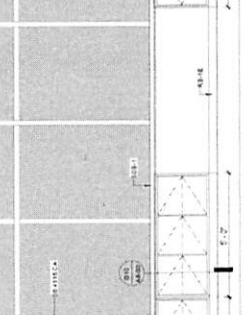
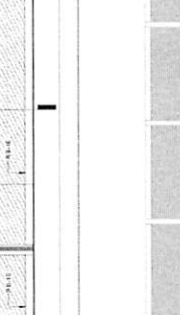
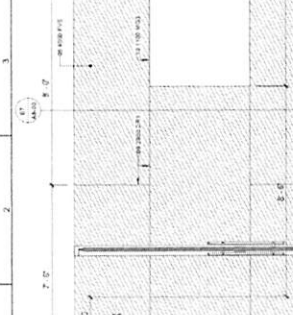
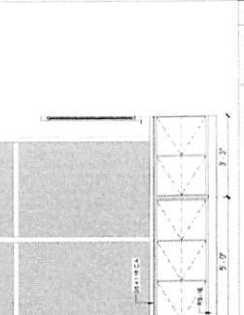
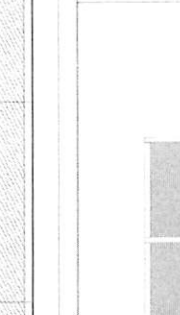
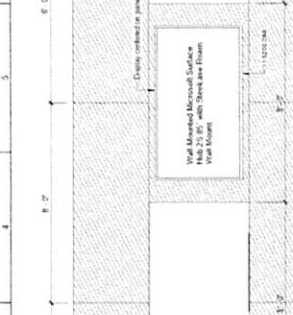
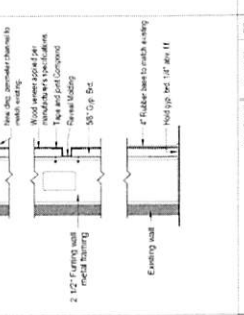
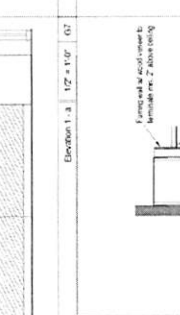
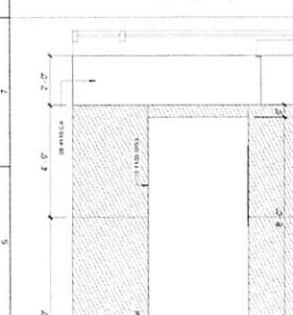
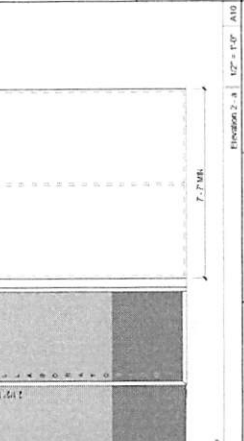
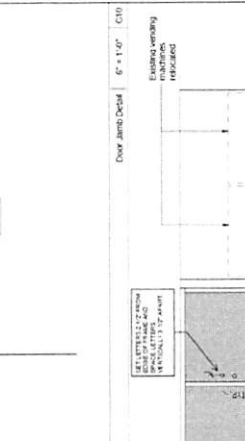
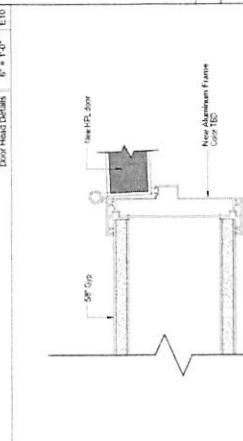



PROJECT TEAM
Structural
J.D.
Consult: Agor Chawala, PE
1. 432.918.0233
MEM.
Kenny M. Chawala, PE
1. 713.999.8037
ITVAJ CONSULTANTS
Consultant Firm Name
17170201
SCALE: AS INDICATED
FOUNDATION & FRAMING PLANS
S1.01

TYPICAL CHANNEL STOREFRONT / SLIDING DOOR FRAME BRACING DETAIL - STOREFRONT / SLIDING DOOR PERPENDICULAR TO STRUCTURE

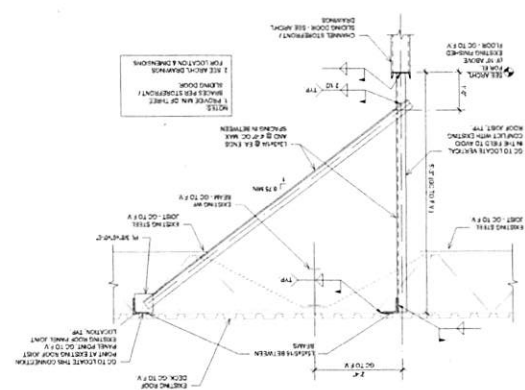

NOTICE: THESE BRACING CONDITIONS ARE DIFFERENT FROM THOSE SHOWN ON THESE DRAWINGS.
BEFORE ANY BRACING IS INSTALLED, THE CONTRACTOR SHALL CONSULT WITH THE ARCHITECT AND ENGINEER TO VERIFY THE BRACING CONDITIONS AND TO OBTAIN THE NECESSARY PERMITS.
THE CONTRACTOR SHALL BE RESPONSIBLE FOR OBTAINING ALL NECESSARY PERMITS AND FOR THE PROTECTION OF ALL EXISTING UTILITIES AND STRUCTURES.
THE CONTRACTOR SHALL BE RESPONSIBLE FOR THE PROTECTION OF ALL EXISTING UTILITIES AND STRUCTURES.
THE CONTRACTOR SHALL BE RESPONSIBLE FOR THE PROTECTION OF ALL EXISTING UTILITIES AND STRUCTURES.

2 ROOF FRAMING PLAN

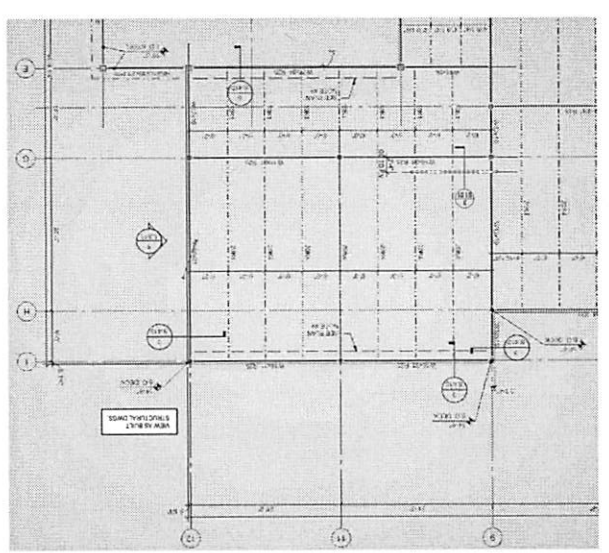

1 FOUNDATION PLAN

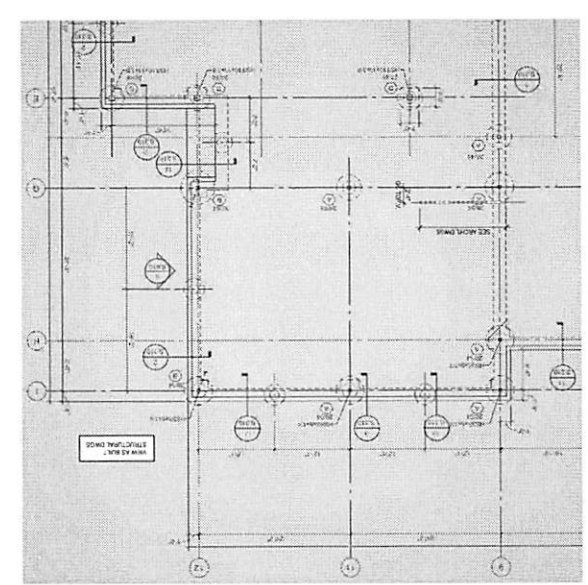

DESIGN BY OTHERS
A. In accordance with the conditions of the contract, the contractor shall be responsible for the design and construction of the foundation and framing members shown on these drawings. The contractor shall be responsible for the design and construction of the foundation and framing members shown on these drawings. The contractor shall be responsible for the design and construction of the foundation and framing members shown on these drawings.

DESIGN BY OTHERS
B. In accordance with the conditions of the contract, the contractor shall be responsible for the design and construction of the foundation and framing members shown on these drawings. The contractor shall be responsible for the design and construction of the foundation and framing members shown on these drawings. The contractor shall be responsible for the design and construction of the foundation and framing members shown on these drawings.

DESIGN BY OTHERS
C. In accordance with the conditions of the contract, the contractor shall be responsible for the design and construction of the foundation and framing members shown on these drawings. The contractor shall be responsible for the design and construction of the foundation and framing members shown on these drawings. The contractor shall be responsible for the design and construction of the foundation and framing members shown on these drawings.

DESIGN BY OTHERS
D. In accordance with the conditions of the contract, the contractor shall be responsible for the design and construction of the foundation and framing members shown on these drawings. The contractor shall be responsible for the design and construction of the foundation and framing members shown on these drawings. The contractor shall be responsible for the design and construction of the foundation and framing members shown on these drawings.

DESIGN BY OTHERS
E. In accordance with the conditions of the contract, the contractor shall be responsible for the design and construction of the foundation and framing members shown on these drawings. The contractor shall be responsible for the design and construction of the foundation and framing members shown on these drawings. The contractor shall be responsible for the design and construction of the foundation and framing members shown on these drawings.

DESIGN BY OTHERS
F. In accordance with the conditions of the contract, the contractor shall be responsible for the design and construction of the foundation and framing members shown on these drawings. The contractor shall be responsible for the design and construction of the foundation and framing members shown on these drawings. The contractor shall be responsible for the design and construction of the foundation and framing members shown on these drawings.

DESIGN BY OTHERS
G. In accordance with the conditions of the contract, the contractor shall be responsible for the design and construction of the foundation and framing members shown on these drawings. The contractor shall be responsible for the design and construction of the foundation and framing members shown on these drawings. The contractor shall be responsible for the design and construction of the foundation and framing members shown on these drawings.

DESIGN BY OTHERS
H. In accordance with the conditions of the contract, the contractor shall be responsible for the design and construction of the foundation and framing members shown on these drawings. The contractor shall be responsible for the design and construction of the foundation and framing members shown on these drawings. The contractor shall be responsible for the design and construction of the foundation and framing members shown on these drawings.

DESIGN BY OTHERS
I. In accordance with the conditions of the contract, the contractor shall be responsible for the design and construction of the foundation and framing members shown on these drawings. The contractor shall be responsible for the design and construction of the foundation and framing members shown on these drawings. The contractor shall be responsible for the design and construction of the foundation and framing members shown on these drawings.

DESIGN BY OTHERS
J. In accordance with the conditions of the contract, the contractor shall be responsible for the design and construction of the foundation and framing members shown on these drawings. The contractor shall be responsible for the design and construction of the foundation and framing members shown on these drawings. The contractor shall be responsible for the design and construction of the foundation and framing members shown on these drawings.

DESIGN BY OTHERS
K. In accordance with the conditions of the contract, the contractor shall be responsible for the design and construction of the foundation and framing members shown on these drawings. The contractor shall be responsible for the design and construction of the foundation and framing members shown on these drawings. The contractor shall be responsible for the design and construction of the foundation and framing members shown on these drawings.

DESIGN BY OTHERS
L. In accordance with the conditions of the contract, the contractor shall be responsible for the design and construction of the foundation and framing members shown on these drawings. The contractor shall be responsible for the design and construction of the foundation and framing members shown on these drawings. The contractor shall be responsible for the design and construction of the foundation and framing members shown on these drawings.

ISSUES & REVISIONS	
No.	DATE
1	06/24/2020
2	7/17/2021

REVIEW SET
17170201 BID AND PERMIT

HCC OF COLLABORATORIUM
601 LITTLE YORK ROAD
HOUSTON, TX 77018

HCC

BID AND PERMIT

DUCT INSULATION SCHEDULE

DUCT DESCRIPTION	TYPE	MIN. INSULATED INSULATOR VALUE	MIN. THICKNESS	MIN. NOMINAL R-VALUE	EXPOSED				EXPOSED IN HIGH-RISK SPACES				EXPOSED IN SEPARATE MECHANICAL ROOMS				NOTES	
					SUPPLY	RETURN	EXHAUST	OUTSIDE AIR	SUPPLY	RETURN	EXHAUST	OUTSIDE AIR	SUPPLY	RETURN	EXHAUST	OUTSIDE AIR		
ABOVE GROUND OUTDOOR PLUMBING	MINERAL FIBER BLANKET	0.5	2	1.5														
	MINERAL FIBER BOARD	0.5	2	1.5														
	EXPOSED MIN. INSULATOR	0.5	MIN 2	NOTE 2														
ABOVE GROUND OUTDOOR ROUND PLUMBING	MINERAL FIBER BLANKET	0.5	1.5	3/4														
	MINERAL FIBER BOARD	0.5	1.5	3/4														
	EXPOSED MIN. INSULATOR	0.5	MIN 2	NOTE 2														
INDOOR PLUMBING	MINERAL FIBER BLANKET	0.5	1.5	3/4														
	MINERAL FIBER BOARD	0.5	1.5	3/4														
	EXPOSED MIN. INSULATOR	0.5	MIN 2	NOTE 2														
INDOOR ROUND PLUMBING	MINERAL FIBER BOARD	0.5	1.5	3/4														
	EXPOSED MIN. INSULATOR	0.5	MIN 2	NOTE 2														
INDOOR ROUND PLUMBING RECTANGULAR DUCT	MINERAL FIBER BOARD	0.5	1.5	3/4														
	EXPOSED MIN. INSULATOR	0.5	MIN 2	NOTE 2														

1 REFER TO SPECIFICATIONS FOR ADDITIONAL INSULATION REQUIREMENTS AND JACKET DETAILS
 2 REFER TO SPECIFICATIONS FOR REQUIREMENTS FOR EXPOSED MIN. INSULATOR

GENERAL NOTES

- ALL AIR TRUNKS ARE TO BE CLASSIFIED TO MATCH CAPACITY AND IMPORTANCE OF SUPPLYING CLIENT AND ARCHITECT OF DESIGN AND PROPERLY IDENTIFIED.
- CONTRACTOR TO PROVIDE INSULATION ON PLUMBING IN ROOMS THAT EXCEED 10 FEET IN HEIGHT AND EXCEED 10 FEET IN WIDTH.
- CONTRACTOR SHALL VERIFY INSULATION IS TO BE INSTALLED AS SHOWN.
- CONTRACTOR SHALL VERIFY INSULATION IS TO BE INSTALLED AS SHOWN.
- CONTRACTOR SHALL VERIFY INSULATION IS TO BE INSTALLED AS SHOWN.

KEYNOTES

KEYNOTE	DESCRIPTION
1	EXPOSED SUPPLY DIFFUSER SHALL BE INSULATED TO 1/2" MINIMUM
2	EXPOSED RETURN DIFFUSER SHALL BE INSULATED TO 1/2" MINIMUM
3	EXPOSED EXHAUST DIFFUSER SHALL BE INSULATED TO 1/2" MINIMUM
4	EXPOSED OUTSIDE AIR DIFFUSER SHALL BE INSULATED TO 1/2" MINIMUM
5	EXPOSED MIN. INSULATOR SHALL BE 2" MINIMUM
6	EXPOSED MIN. INSULATOR SHALL BE 2" MINIMUM

DIFFUSER NECK SIZES

SUPPLY CFM (MIN-MAX)	RETURN CFM (MIN-MAX)	RECTANGULAR NECK SIZE (IN)	ROUND NECK SIZE (IN)
0 - 100	0 - 100	6"	6"
100 - 200	100 - 200	8"	8"
200 - 300	200 - 300	10"	10"
300 - 400	300 - 400	12"	12"
400 - 500	400 - 500	14"	14"
500 - 600	500 - 600	16"	16"

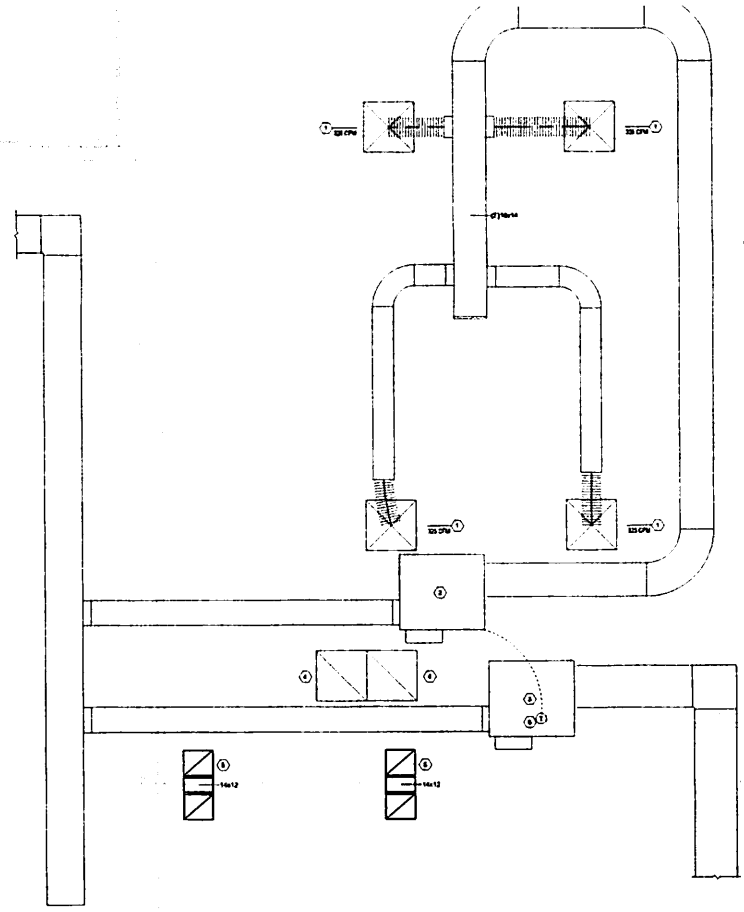

1 MECHANICAL PLAN
 1/2" = 1'-0"



HCC NF COLLABORATORS
 6011 LITTLE YORK ROAD
 HOUSTON, TX 77018

HarrisonKornberg

4800 West Loop South, Suite 1000
 Houston, Texas 77025
 Phone: 713.866.8000
 Fax: 713.866.8001
 Email: hkc@hkc.com

Professional Engineer
 License No. 10000
 State of Texas
 Mechanical Engineering
 License No. 10000
 State of Texas
 Mechanical Engineering

ISSUES & REVISIONS

No.	Date	Revision
1	7/13/2021	ISS & PERMIT



PROJECT TEAM
 Architect:
 J2
 Contact: Agor DeBake, PE
 T: 832.849.5233
 MEP:
 Infinity MEP Consultants
 Contact: Nick Badke, PE
 T: 713.999.8037



INFINITY
 MEP CONSULTANTS
 TSPCE Registration Number 18885
 10260 Westheimer Road, Suite 250
 Houston, Texas 77042
 713.428.4845
 www.infinityMEP.com

MECHANICAL PLAN

M2.01
 SCALE: As indicated

Project Number: 20198 Date: 06/20/21

ISSUES & REVISIONS		
No.	Date	Revision
1	7/13/2021	ISS & PERMIT



7/13/2021

PROJECT TEAM

Client:
JG
Contact: Ajay Debnath, PE
t: 832.943.5233
MEP:
Infinity MEP Consultants
Contact: Nick Dackie, PE
t: 713.999.8037

MECHANICAL
DETAILS
M6.01

SCALE: As Indicated
Project Number: 2019 Date: 6/27/2021



INFINITY
MEP CONSULTANTS
TYPE Registration Number: 18865
10200 Westheimer Road, Suite 250
Houston, Texas 77042
713.429.4843
www.infinitymep.com

1 TYPICAL DIFFUSER CONNECTION DETAIL
NOT TO SCALE

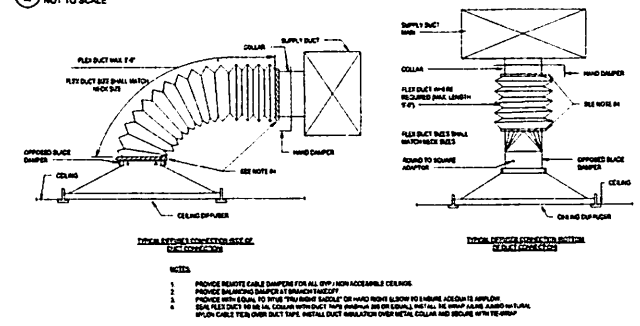

2 RETURN AIR TRANSFER DUCT DETAIL
NOT TO SCALE

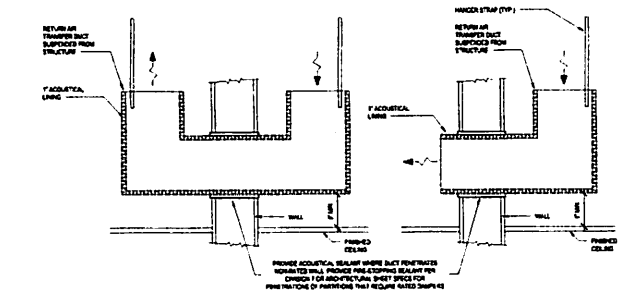

3 TYPICAL LOW PRESSURE BRANCH DUCT TAKE-OFF DETAIL
NOT TO SCALE

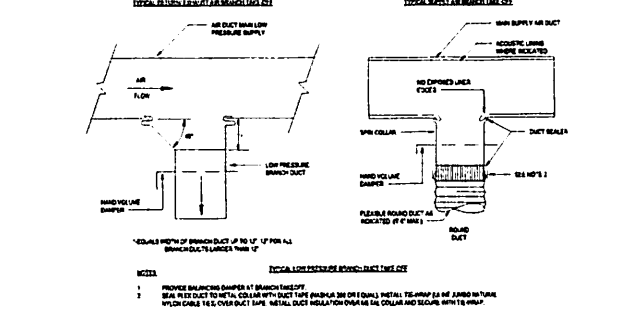

6 DUCT TRANSITION DETAIL
NOT TO SCALE

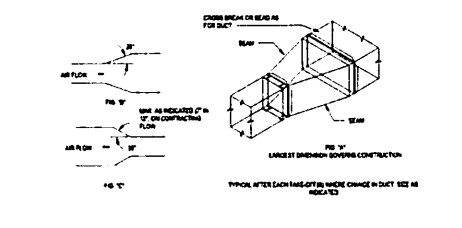

5 DUCT TEE CONNECTION DETAIL
NOT TO SCALE

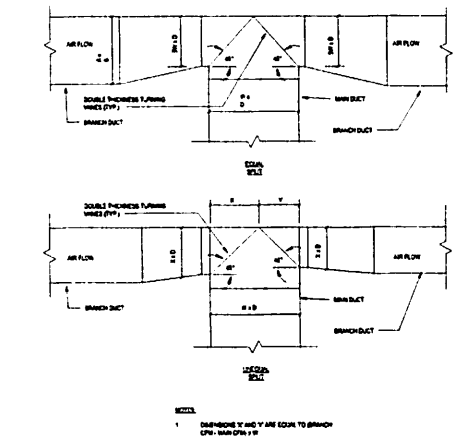

7 TYPICAL PLENUM ARRANGEMENT DETAIL
NOT TO SCALE

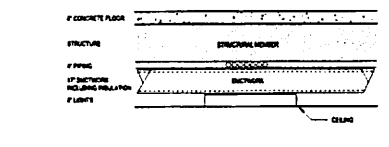

4 LOW VELOCITY DUCT DETAIL
NOT TO SCALE

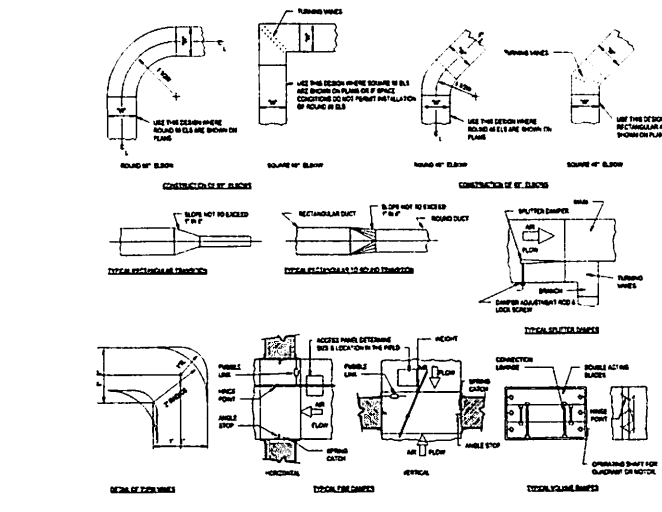

BRANCH CIRCUIT WIRING SCHEDULE

Table with columns: BREAKER, AMPERAGE, POLES, WIRE SIZE. Lists various circuit breakers and their corresponding wire sizes.

NOTES:
1. BASED ON THE AMPS AND THE CONDUCTORS WERE FEEDER PER NEC FOR OVER
2. ALL FEEDER SHALL BE 90°C/105°C COPPER UNLESS NOTED OTHERWISE
3. ALL FEEDER SHALL BE 90°C/105°C COPPER UNLESS NOTED OTHERWISE
4. BRANCH CIRCUITS DO NOT ACCOUNT FOR VOLTAGE DROP
5. BASED ON EQUIPMENT CURRENT LOADS IN SCHEDULE

FEEDER SCHEDULE (COPPER)

Table with columns: FEEDER, FEEDER SIZE. Lists various feeders and their corresponding wire sizes.

NOTES:
1. BASED ON THE AMPS AND THE CONDUCTORS WERE FEEDER PER NEC FOR OVER
2. ALL FEEDER SHALL BE 90°C/105°C COPPER UNLESS NOTED OTHERWISE
3. ALL FEEDER SHALL BE 90°C/105°C COPPER UNLESS NOTED OTHERWISE
4. BRANCH CIRCUITS DO NOT ACCOUNT FOR VOLTAGE DROP
5. BASED ON EQUIPMENT CURRENT LOADS IN SCHEDULE

ELECTRICAL LEGEND

Legend table listing symbols for various electrical components like switches, outlets, and conduits.

ELECTRICAL LEGEND

Legend table listing symbols for various electrical components like surface mounted panels, panels recessed in walls, and emergency power off switches.

ELECTRICAL SHEET LIST

Table listing sheet numbers and sheet names.

ELECTRICAL ABBREVIATIONS

Table listing electrical abbreviations such as ALUMINUM, COPPER, and various switch types.



HOC HF COLLABORATORIUM
8010 LITTLE YORK ROAD
HOUSTON, TX 77016

Harrison Kornberg
Professional Engineer
No. 00011974
State of Texas

ISSUES & REVISIONS

Table with columns: No., Date, Revision. Shows one revision on 7/19/2021.



PROJECT TEAM
Submitted:
JO
Contact: Jagat Desai, PE
1-832-949-5233
MEP:
Shilpa MEP Consultants
Contact: Neel Desai, PE
1-713-896-8037



ELECTRICAL COVER SHEET
E0.01
SCALE: 1/8" = 1'-0"
Project Number: 21918 Date: 02/20/21



HCC OF COLLABORATORS
8010 LITTLE YORK ROAD
HOUSTON, TX 77036

HarrisonKornberg
PROJECT TEAM

ISSUES & REVISIONS

No.	Date	Revision
1	7/10/2017	ISSUE & REVISION



7/10/2017

PROJECT TEAM
Architect:
23
Contact: Ager Delaney, PE
E 632 943 5233
MEP:
Infinity MEP Consultants
Contact: Nick Davis, PE
E 713 999 8037

ELECTRICAL SPECIFICATIONS
E0.02
SCALE: NOT TO SCALE
Project Number: 2018 - Date: 07/02/17

ELECTRICAL SPECIFICATIONS

GENERAL
1. ALL ELECTRICAL WORK SHALL BE IN ACCORDANCE WITH THE 2017 NATIONAL ELECTRICAL CODE (NEC) AND ALL APPLICABLE CODES, ORDINANCES, AND REGULATIONS.
2. THE CONTRACTOR SHALL BE RESPONSIBLE FOR OBTAINING ALL NECESSARY PERMITS.
3. ALL ELECTRICAL WORK SHALL BE INSTALLED IN ACCORDANCE WITH THE 2017 NATIONAL ELECTRICAL CODE (NEC) AND ALL APPLICABLE CODES, ORDINANCES, AND REGULATIONS.
4. THE CONTRACTOR SHALL BE RESPONSIBLE FOR OBTAINING ALL NECESSARY PERMITS.
5. ALL ELECTRICAL WORK SHALL BE INSTALLED IN ACCORDANCE WITH THE 2017 NATIONAL ELECTRICAL CODE (NEC) AND ALL APPLICABLE CODES, ORDINANCES, AND REGULATIONS.
6. THE CONTRACTOR SHALL BE RESPONSIBLE FOR OBTAINING ALL NECESSARY PERMITS.

POWER
1. ALL ELECTRICAL WORK SHALL BE INSTALLED IN ACCORDANCE WITH THE 2017 NATIONAL ELECTRICAL CODE (NEC) AND ALL APPLICABLE CODES, ORDINANCES, AND REGULATIONS.
2. THE CONTRACTOR SHALL BE RESPONSIBLE FOR OBTAINING ALL NECESSARY PERMITS.
3. ALL ELECTRICAL WORK SHALL BE INSTALLED IN ACCORDANCE WITH THE 2017 NATIONAL ELECTRICAL CODE (NEC) AND ALL APPLICABLE CODES, ORDINANCES, AND REGULATIONS.
4. THE CONTRACTOR SHALL BE RESPONSIBLE FOR OBTAINING ALL NECESSARY PERMITS.
5. ALL ELECTRICAL WORK SHALL BE INSTALLED IN ACCORDANCE WITH THE 2017 NATIONAL ELECTRICAL CODE (NEC) AND ALL APPLICABLE CODES, ORDINANCES, AND REGULATIONS.
6. THE CONTRACTOR SHALL BE RESPONSIBLE FOR OBTAINING ALL NECESSARY PERMITS.

GROUNDING
1. ALL ELECTRICAL WORK SHALL BE INSTALLED IN ACCORDANCE WITH THE 2017 NATIONAL ELECTRICAL CODE (NEC) AND ALL APPLICABLE CODES, ORDINANCES, AND REGULATIONS.
2. THE CONTRACTOR SHALL BE RESPONSIBLE FOR OBTAINING ALL NECESSARY PERMITS.
3. ALL ELECTRICAL WORK SHALL BE INSTALLED IN ACCORDANCE WITH THE 2017 NATIONAL ELECTRICAL CODE (NEC) AND ALL APPLICABLE CODES, ORDINANCES, AND REGULATIONS.
4. THE CONTRACTOR SHALL BE RESPONSIBLE FOR OBTAINING ALL NECESSARY PERMITS.
5. ALL ELECTRICAL WORK SHALL BE INSTALLED IN ACCORDANCE WITH THE 2017 NATIONAL ELECTRICAL CODE (NEC) AND ALL APPLICABLE CODES, ORDINANCES, AND REGULATIONS.
6. THE CONTRACTOR SHALL BE RESPONSIBLE FOR OBTAINING ALL NECESSARY PERMITS.

CONDUIT
1. ALL CONDUIT SHALL BE INSTALLED IN ACCORDANCE WITH THE 2017 NATIONAL ELECTRICAL CODE (NEC) AND ALL APPLICABLE CODES, ORDINANCES, AND REGULATIONS.
2. THE CONTRACTOR SHALL BE RESPONSIBLE FOR OBTAINING ALL NECESSARY PERMITS.
3. ALL CONDUIT SHALL BE INSTALLED IN ACCORDANCE WITH THE 2017 NATIONAL ELECTRICAL CODE (NEC) AND ALL APPLICABLE CODES, ORDINANCES, AND REGULATIONS.
4. THE CONTRACTOR SHALL BE RESPONSIBLE FOR OBTAINING ALL NECESSARY PERMITS.
5. ALL CONDUIT SHALL BE INSTALLED IN ACCORDANCE WITH THE 2017 NATIONAL ELECTRICAL CODE (NEC) AND ALL APPLICABLE CODES, ORDINANCES, AND REGULATIONS.
6. THE CONTRACTOR SHALL BE RESPONSIBLE FOR OBTAINING ALL NECESSARY PERMITS.

RECEIPTS
1. ALL ELECTRICAL WORK SHALL BE INSTALLED IN ACCORDANCE WITH THE 2017 NATIONAL ELECTRICAL CODE (NEC) AND ALL APPLICABLE CODES, ORDINANCES, AND REGULATIONS.
2. THE CONTRACTOR SHALL BE RESPONSIBLE FOR OBTAINING ALL NECESSARY PERMITS.
3. ALL ELECTRICAL WORK SHALL BE INSTALLED IN ACCORDANCE WITH THE 2017 NATIONAL ELECTRICAL CODE (NEC) AND ALL APPLICABLE CODES, ORDINANCES, AND REGULATIONS.
4. THE CONTRACTOR SHALL BE RESPONSIBLE FOR OBTAINING ALL NECESSARY PERMITS.
5. ALL ELECTRICAL WORK SHALL BE INSTALLED IN ACCORDANCE WITH THE 2017 NATIONAL ELECTRICAL CODE (NEC) AND ALL APPLICABLE CODES, ORDINANCES, AND REGULATIONS.
6. THE CONTRACTOR SHALL BE RESPONSIBLE FOR OBTAINING ALL NECESSARY PERMITS.

DEVICES
1. ALL ELECTRICAL DEVICES SHALL BE INSTALLED IN ACCORDANCE WITH THE 2017 NATIONAL ELECTRICAL CODE (NEC) AND ALL APPLICABLE CODES, ORDINANCES, AND REGULATIONS.
2. THE CONTRACTOR SHALL BE RESPONSIBLE FOR OBTAINING ALL NECESSARY PERMITS.
3. ALL ELECTRICAL DEVICES SHALL BE INSTALLED IN ACCORDANCE WITH THE 2017 NATIONAL ELECTRICAL CODE (NEC) AND ALL APPLICABLE CODES, ORDINANCES, AND REGULATIONS.
4. THE CONTRACTOR SHALL BE RESPONSIBLE FOR OBTAINING ALL NECESSARY PERMITS.
5. ALL ELECTRICAL DEVICES SHALL BE INSTALLED IN ACCORDANCE WITH THE 2017 NATIONAL ELECTRICAL CODE (NEC) AND ALL APPLICABLE CODES, ORDINANCES, AND REGULATIONS.
6. THE CONTRACTOR SHALL BE RESPONSIBLE FOR OBTAINING ALL NECESSARY PERMITS.

3. DEVICE PLATES - CIRCUIT LABEL
NOT TO SCALE

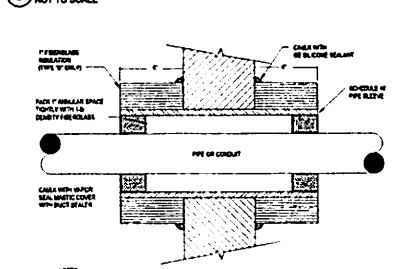

2. CONDUIT SEALANT THRU WALLS
NOT TO SCALE

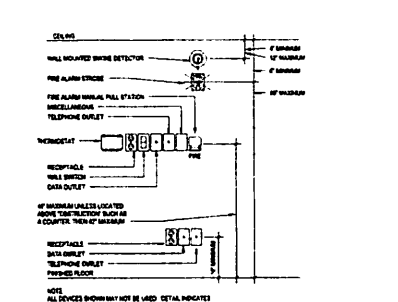

1. MOUNTING HEIGHT DETAIL
NOT TO SCALE

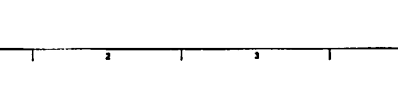



HCC OF COLLABORATION
 5000 WESTPORT ROAD
 HOUSTON, TX 77056

HARRISONKORNBERG
 ARCHITECTS
 1000 WESTPORT ROAD
 HOUSTON, TX 77056

ALL INFORMATION CONTAINED
 HEREIN IS UNCLASSIFIED
 DATE 08/20/2018 BY 60322
 UCBAW/STP/STP

ISSUES & REVISIONS		
No.	Date	Revised
1	7/10/2017	ISS & PERMIT



7/10/2017

PROJECT TEAM
 ARCHITECT:
 Contract: Alper Delmonico, PE
 C-682 843.5273
 MECHANICAL:
 Contract: HCC of Collaboration
 Contract: HCC of Collaboration, PE
 E-718 999.8027

COORDINATION
 PLAN
E1.01
 SCALE: 1/8" = 1'-0"
 Preparation: 2017 Date: 04/20/18

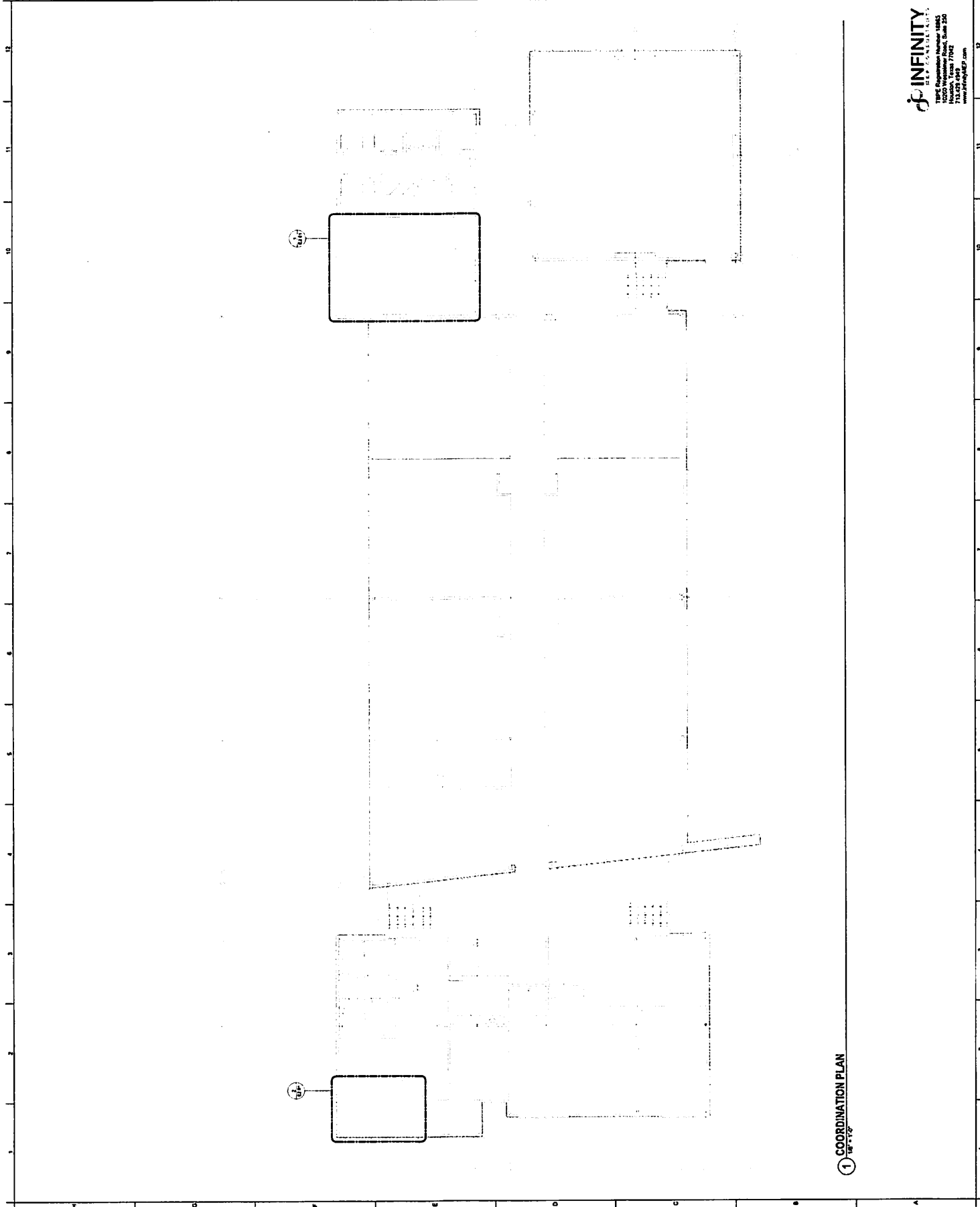

1 COORDINATION PLAN
 1/8" = 1'-0"

INFINITY
 MEP CONSULTANTS
 1505 Westheimer Avenue, Suite 100
 Houston, Texas 77042
 713.476.4646
 infinitymep.com

FIRE ALARM NOTES

- 1. THE FIRE ALARM SYSTEM SHALL BE INSTALLED IN ACCORDANCE WITH THE LATEST EDITIONS OF THE NFPA 72 AND THE LATEST EDITIONS OF THE NATIONAL ELECTRICAL CODE (NEC).
- 2. THE FIRE ALARM SYSTEM SHALL BE INSTALLED IN ACCORDANCE WITH THE LATEST EDITIONS OF THE NFPA 72 AND THE LATEST EDITIONS OF THE NATIONAL ELECTRICAL CODE (NEC).
- 3. THE FIRE ALARM SYSTEM SHALL BE INSTALLED IN ACCORDANCE WITH THE LATEST EDITIONS OF THE NFPA 72 AND THE LATEST EDITIONS OF THE NATIONAL ELECTRICAL CODE (NEC).
- 4. THE FIRE ALARM SYSTEM SHALL BE INSTALLED IN ACCORDANCE WITH THE LATEST EDITIONS OF THE NFPA 72 AND THE LATEST EDITIONS OF THE NATIONAL ELECTRICAL CODE (NEC).
- 5. THE FIRE ALARM SYSTEM SHALL BE INSTALLED IN ACCORDANCE WITH THE LATEST EDITIONS OF THE NFPA 72 AND THE LATEST EDITIONS OF THE NATIONAL ELECTRICAL CODE (NEC).
- 6. THE FIRE ALARM SYSTEM SHALL BE INSTALLED IN ACCORDANCE WITH THE LATEST EDITIONS OF THE NFPA 72 AND THE LATEST EDITIONS OF THE NATIONAL ELECTRICAL CODE (NEC).
- 7. THE FIRE ALARM SYSTEM SHALL BE INSTALLED IN ACCORDANCE WITH THE LATEST EDITIONS OF THE NFPA 72 AND THE LATEST EDITIONS OF THE NATIONAL ELECTRICAL CODE (NEC).

KEYNOTES

- 1. PROVIDE AN ELECTRICAL SERVICE TO THE FIRE ALARM SYSTEM FROM THE MAIN ELECTRICAL SERVICE PANEL.
- 2. PROVIDE AN ELECTRICAL SERVICE TO THE FIRE ALARM SYSTEM FROM THE MAIN ELECTRICAL SERVICE PANEL.
- 3. PROVIDE AN ELECTRICAL SERVICE TO THE FIRE ALARM SYSTEM FROM THE MAIN ELECTRICAL SERVICE PANEL.
- 4. PROVIDE AN ELECTRICAL SERVICE TO THE FIRE ALARM SYSTEM FROM THE MAIN ELECTRICAL SERVICE PANEL.
- 5. PROVIDE AN ELECTRICAL SERVICE TO THE FIRE ALARM SYSTEM FROM THE MAIN ELECTRICAL SERVICE PANEL.
- 6. PROVIDE AN ELECTRICAL SERVICE TO THE FIRE ALARM SYSTEM FROM THE MAIN ELECTRICAL SERVICE PANEL.
- 7. PROVIDE AN ELECTRICAL SERVICE TO THE FIRE ALARM SYSTEM FROM THE MAIN ELECTRICAL SERVICE PANEL.

GENERAL NOTES

- 1. ALL WORK SHALL BE IN ACCORDANCE WITH THE LATEST EDITIONS OF THE NFPA 72 AND THE LATEST EDITIONS OF THE NATIONAL ELECTRICAL CODE (NEC).
- 2. ALL WORK SHALL BE IN ACCORDANCE WITH THE LATEST EDITIONS OF THE NFPA 72 AND THE LATEST EDITIONS OF THE NATIONAL ELECTRICAL CODE (NEC).
- 3. ALL WORK SHALL BE IN ACCORDANCE WITH THE LATEST EDITIONS OF THE NFPA 72 AND THE LATEST EDITIONS OF THE NATIONAL ELECTRICAL CODE (NEC).
- 4. ALL WORK SHALL BE IN ACCORDANCE WITH THE LATEST EDITIONS OF THE NFPA 72 AND THE LATEST EDITIONS OF THE NATIONAL ELECTRICAL CODE (NEC).
- 5. ALL WORK SHALL BE IN ACCORDANCE WITH THE LATEST EDITIONS OF THE NFPA 72 AND THE LATEST EDITIONS OF THE NATIONAL ELECTRICAL CODE (NEC).
- 6. ALL WORK SHALL BE IN ACCORDANCE WITH THE LATEST EDITIONS OF THE NFPA 72 AND THE LATEST EDITIONS OF THE NATIONAL ELECTRICAL CODE (NEC).
- 7. ALL WORK SHALL BE IN ACCORDANCE WITH THE LATEST EDITIONS OF THE NFPA 72 AND THE LATEST EDITIONS OF THE NATIONAL ELECTRICAL CODE (NEC).

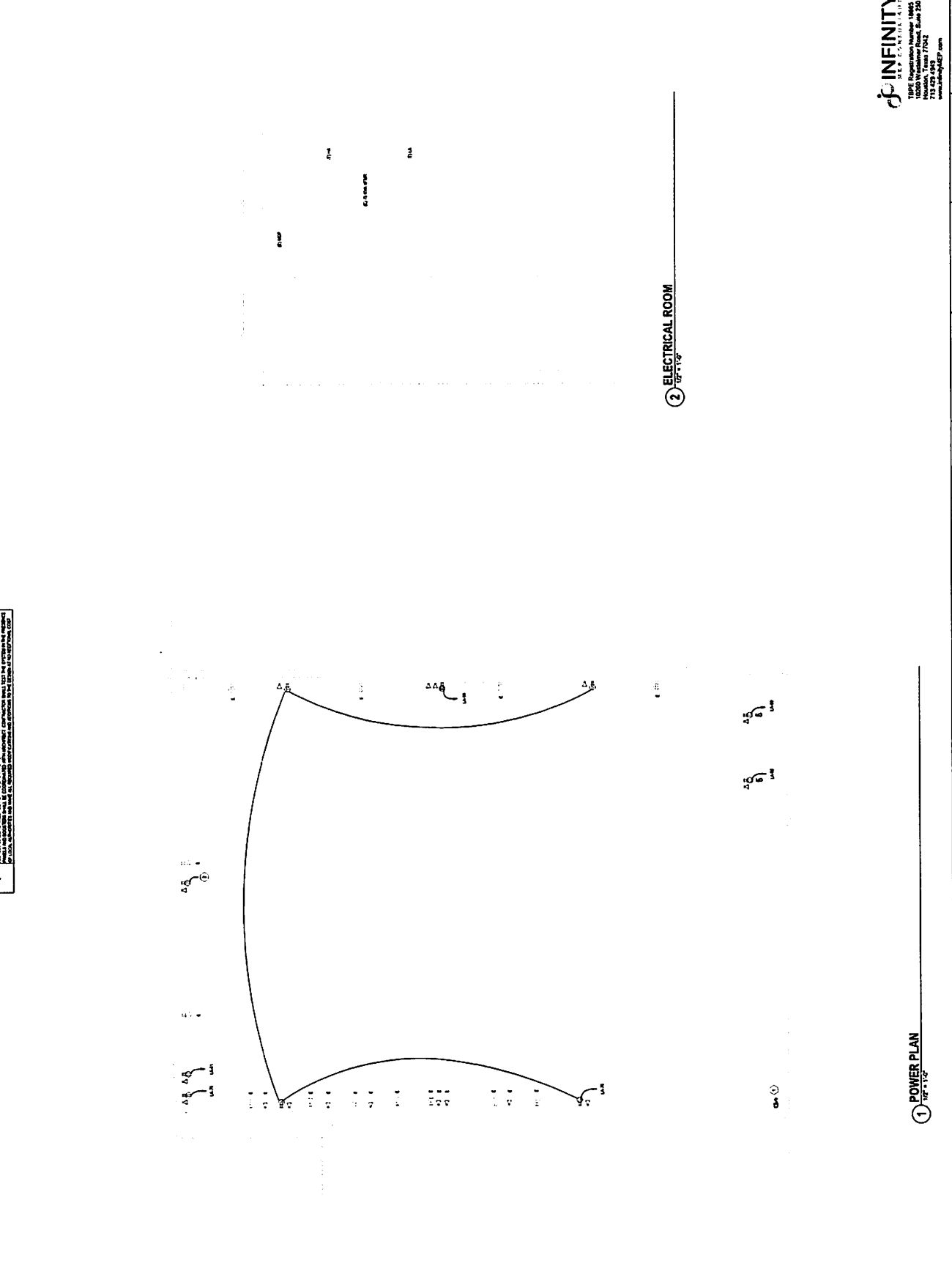

HCC

HCC OF COLLEGE STATION
1200 COLLEGE STATION
HOUSTON, TX 77016

Harrison Kernberg

2400 West Loop South, Suite 200
Houston, TX 77025
713.265.5555

REVISIONS & REFERENCES

No.	Date	Description
1	7/17/2021	ISSUE FOR PERMIT

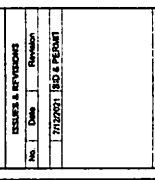

PROJECT TEAM

PROJECT: JCC
Contract: JCC Dallas, TX
E-201-23-01
DATE: 7/17/2021
BY: JDD
PROJECT: JCC Dallas, TX
E-201-23-01

INFINITY
ELECTRICAL

1806 Independence Avenue
Houston, Texas 77062
713.468.8887

POWER PLAN
E2.01
SCALE: 1/2" = 1'-0"

Project Number: 2021 Date: 8/10/2021

